Forecast—Sunny, clouding in afternoon

(Details on Page 2)

The Daily Colonist.

Vancouver Island's Leading Newspaper Since 1858

Telephone—3-4111

11.30 p.m. to 8 a.m.
Circulation, 3-0725 — Sports, 3-7000
Editorial, 3-4509 or 3-8309

NO. 99—NINETY-SEVENTH YEAR | VICTORIA, BRITISH COLUMBIA, THURSDAY, APRIL 7, 1955 | 7 CENTS DAILY 10 CENTS SUNDAY | 28 PAGES

Peewee Pete Gets a Break—and Meal—at Last

This little pre-Easter bunny was so tiny that his 10 brothers and sisters crowded him out at meal time until two-year-old Linda Pilon, 2715 Tudor, came to

Forged T-4 Slips Spotted

Income Tax Fraud Racket Involves Hundreds in B.C.

Mass Arrests Likely

VANCOUVER (CP) — Hundreds of persons in British Columbia face prosecution in a widespread income tax fraud, it was reported here yesterday.

One man has been arrested and hundreds of additional arrests may be made as the result of an investigation which saw hundreds of forged T-4 slips filed from Vancouver.

The T-4 is the statement of earnings and tax deducted slip.

Police said a forgery racket in the documents has been operating in Vancouver for weeks and has cost a small group of tax dealers and the federal government thousands of dollars.

Ludger Tasse, 50, was arrested last week and charged with fraud. He has been remanded until today with bail set at $5,000.

Police officials said men, mostly loggers laid off during the winter, were being charged 50 per cent by a number of dealers who cashed their tax rebate claims.

They added that 50-per-centers had been cashing rebates for some time before the racket started. Since it began, however, "a very large number" of the T-4s cashed through dealers have been forged.

One dealer said he handled $30,000 in income tax claims.

Here's how police explained the system used by the dealers in rebates:

Forgers made out fake T-4 slips for men seeking the illicit rebates, charging between $5 and $20, depending on the rebate. The men took the slips to a dealer, where a T-1 statement of income was filled out. The customer gives the dealer power of attorney to collect the full rebate through normal channels and is paid 50 per cent in return. Thus, he avoids the one-to-three-month waiting period before he could collect a full legal rebate.

Police said the forged T-4 slips would be spotted by income tax officials and the dealers who cashed them would be out their money.

Alberni Wins West Crown In Basketball

(Special to The Colonist)

Nets Bandits Cool $305,243

NEW YORK (AP) — Four cocksure bandits Wednesday pulled history's biggest cash bank holdup. They got $305,243, mostly in small bills.

The job went off as smooth as clockwork. Not a shot was fired, not an outcry raised.

"Don't do anything foolish," the victims were warned.

The robbers had pains-

$75,000 to $100,000 in uninsured diamonds.

The bank drama of split-second timing began at 8.35 a.m., EST, as teller Henry Bardenhagen, 24, left his home. He was stepping into his own car when a man appeared with a gun and quietly ordered: "Okay, Henry, get in back."

Two other men closed in and

t into the

The first

leader,

Henry,"

enhagen.

driver

m Down-

sidewalk

ntance.

the hold-

with the

a train

on-time

gunmen,

Downing

esponded

h a gun

ees then

he front

robbery

Mr.

Ill, or Not?

MARILYN MONROE

ourt ants arilyn

OLLYWOOD (UP)—A e who reads the newsers issued a new warrant the arrest of Marilyn nroe Wednesday because couldn't understand why was well enough to ride elephant but had been ill to appear in court in wer to a traffic citation.

unicipal Judge Charles J. fin refused to grant another insurance for the film star to wer charges of driving with- a valid operator's license ember 21.

e judge set Miss Monroe's trial date for May 31 and set new bail at $2,000 as well as ssing her $13 for failure to ar Wednesday. Her trial had delayed before on claims was too ill in New York to here.

t Judge Griffin noted "I where she was to ride an hant and yet a doctor's cer- ate said she couldn't come last month."

torney W. C. Fields, Jr., ly pleaded contract commit- ts required Miss Monroe to n New York.

Demands Bosses Be Deported

Huge Bookmaking Run by 'Gangster

Biggest Bank Raid

Cocksure Thugs Get $305,243

NEW YORK (AP) — Four cocksure bandits Wednesday pulled history's biggest cash bank holdup. They got $305,243, mostly in small bills.

The job went off as smooth as clockwork. Not a shot was fired, not an outcry raised.

"Don't do anything foolish," the victims were warned.

The robbers had painstakingly cased the bank, Chase Manhattan branch in Queens. They remarked to one employee that they had studied the layout for six months.

They knew the names and working habits of some 11 employees. They even knew first names of the people under their guns.

Three of the men, one with a sub-machine gun, operated as a field force, kidnapping a bank teller outside his home. They used him to gain entrance to the locked bank.

The fourth man waited in reserve at the wheel of a getaway car, a Cadillac.

In an unrelated holdup in lower Manhattan, miles away from the bank, three masked men robbed a jewelry firm of $75,000 to $100,000 in uninsured diamonds.

The bank drama of split-second timing began at 8.35 a.m., EST, as teller Henry Bardenhagen, 24, left his home. He was stepping into his own car when a man appeared with a gun and quietly ordered: "Okay Henry, get in back." he

Two other men closed in

the trio of gunmen got into

car with the teller. The U.S.

man, the apparent leader

drove. ubse-

"Don't look at us, Han of-

the leader told Bardenhagen

"Look out the window," "who

At the bank, the in Ca-

spotted manager William of the

ing, chatting on the sidewalk

with a business acquaintance Min-

"There's Downing,"

up chief remarked, man dis-

smug satisfaction of Interna-

announcer reporting at LC) in

arrival.

By order of the Bardenhagen called spokes-

over. The manager tion of a

and was confronted wes" here

The two bank employ job for

were forced to unlock

door. is being

From then on the immigration

proceeded like clockwork head-

Council Bans Sun Glasses

DETROIT (AP) — Detroit's common council Wednesday adopted a resolution barring anyone wearing dark glasses from the council chamber.

Councilman Eugene I. Van Antwerp, who proposed the ban, said more and more spectators at council proceedings are wearing "big, Hollywood-type glasses." And, he added, they make him uncomfortable.

"Suppose one of them shot a councilman—or some other citizen," he said. "How could he be identified?"

Bus Hold-Up Yields $100

VANCOUVER (BUP) — Two gunmen held up a B.C. Electric Company bus driver here last night and escaped with $100.

Garden Notes Index On Page 2 Today

An index to three months' of Garden Notes by popular Daily Colonist columnist M. V. Chesnut appears today on Page 2.

The handy reference covers the period from January 1 to March 31.

Inside Today

	Page		
Letters to the Editor	5	Editorials	
A Padre In Print	5	Financial News	
Experimental Notes	13	G. E. Mortimore	
Labor Column	16	Garden Notes	
News Review	11	Island News	
* * *		Patterns	
		Radio Program	
Astrology	26	Social	
Classified	18	Sport	
Comics	26	Television	
Crossword	26	Theatres	
Contract Bridge	26	Tom Taylor's	

start next Thursday with succeeding games billed Friday and Saturday and the following Monday and Tuesday, if needed.

Alberni's opponent will be either Sault Ste. Marie Gunners or Ottawa Shaffers. Gunners lead the best-of-five Eastern Canada final, 2-1, with the fourth game billed Friday.

coach Elmer Spencer 19 as Alberni's starting five accounted for 82 points.

For Edmonton, it was unsung Bill Price, who specializes in long one-handers, who carried the scoring load.

(Complete details by Doug Peden and pictures on Page 8.)

tatn in Prospect; ecved in Victoria

Victoria television viewers will probably be receiving a new channel before the summer is over. A powerful new Seattle station is planned for Channel 7.

A federal communications examiner in Washington has recommended the application

station on Queen Anne Hill near Seattle's Channel 4 and transmitters.

Present plans are for a 316 000-watt station.

John King, secretary of the Queen City Broadcasting Co. which operates KIRO, estimates that construction of the

for

y television outlet will take e months.

Excellent reception is expec in Victoria.

At least one other Seattle dio station is protesting the RO recommendation. Attorneys for KVI, Seattle, are ready filing an appeal against e decision.

But the recommendation will take effect in 40 days unless the regulating body orders a further hearing, which is not considered likely.

The new station, which is required to begin operating within six months, will be the ninth in this area.

Colorful Maundy Money Ceremony

Queen Maintains Alms-Giving Ritual

LONDON—With colorful ceremony in a cathedral, Queen Elizabeth will give alms to 28 poor persons today as Britain holds one of its oldest and most charming traditional services.

Observing the day before Good Friday—known as Maundy Thursday—the Queen will carry a nosegay as she takes part in the picturesque 600-year-old event in the cathedral at the ancient city of Southwark. Maundy money is generally distributed at Westminster Abbey, but this year the Queen is helping the Southwark diocese mark its golden jubilee.

Maundy is only one of the royal alms but it is the best known. The 28 poor persons—one for each year of the Queen's life—will be chosen from among those who have applied to the Royal Almonry for help and will take their places along the choir and nave of the cathedral to receive the alms.

When the Queen arrives, attended by yeomen in colorful Tudor uniforms, she will be greeted by the Bishop of Southwark who will present her with a nosegay of sweet herbs—dating from the time when herbs were thought to ward off the plague.

Similar nosegays are carried by the attending clergy and by four children representing the youngsters who receive educational grants from the Royal Almonry.

A service is held and after the reading of the first lesson the Queen personally makes the first distribution—money in lieu of the clothing and food originally given. Following the ancient traditions, a white purse with green thongs is given to each man and a green purse to each woman. The purses are carried by the yeomen on large silver-gilt salvers.

After the second lesson is read the Queen makes another di in a red purse with whi redemption of the gown ing, which in former day old person on this occa money—specially minted s ing the Queen's age in p purse with red thongs.

The special coins are currency but are worth a value to collectors.

Clergymen taking part wear towels over their sur of the foot-washing which Maundy ceremony in fo word Maundy comes from commandment Christ gave the day before his cruci had washed the feet of His 'A new commandment I g ye love one another'."

Foot-Washing Long Since Abandoned

tion—money ngs for the een is wear- given to an d. Maundy coins total- in a white

endable as times their

ceremony in memory part of the days. The atum or the disciples on "After He les He said, to you that

Maundy Thursday was first observed in Britain in 1368 in the reign of Edward III. The first Queen Elizabeth washed the feet of as many poor people as there were years in her age, using warm water from a silver basin scented with sweet flowers. As a precaution during those unhygienic days, however, the feet had previously been washed three times by an ascending scale of officials.

King James II was the last British sovereign actually to wash the feet of the poor during the Maundy service and in 1685, the year of his accession, it is recorded that he "Wash'd, wip'd and kiss'd the feet of 52 poor men with wonderful humility."

The ceremony lapsed after that and it was not until 1932 that George V revived the tradition by personally distributing the Royal Maundy gifts.

The Daily Colonist.

Vancouver Island's Leading Newspaper Since 1858

Sunny, Clouds in Afternoon

NO. 99—NINETY-SEVENTH YEAR — VICTORIA, BRITISH COLUMBIA, THURSDAY, APRIL 7, 1955 — 7 CENTS DAILY 10 CENTS SUNDAY — 28 PAGES

WHOLESALE ARRESTS LIKELY IN TAX FRAUD

Peewee Pete Gets a Break---and Meal---at Last

This little pre-Easter bunny was so tiny that his 10 brothers and sisters crowded him out at meal time until two-year-old Linda Pilon, 2715 Tudor, came to Peewee Pete's rescue and began feeding him by bottle. Linda hopes to adopt the pet after she nurses him up to normal strength.

Cocksure Raid Nets Bandits Cool $305,243

NEW YORK (AP) — Four cocksure bandits Wednesday pulled history's biggest cash bank holdup. They got $305,243, mostly in small bills.

The job went off as smooth as clockwork. Not a shot was fired, not an outcry raised.

"Don't do anything foolish," the victims were warned.

The robbers had painstakingly cased the bank, Chase Manhattan branch in Queens. They remarked to one employee that they had studied the layout for six months.

They knew the names and working habits of some 11 employees. They even knew first names of the people under their guns.

Three of the men, one with a sub-machine gun, operated as a field force, kidnapping a bank teller outside his home. They used him to gain entrance to the locked bank.

The fourth man waited in reserve at the wheel of a getaway car, a Cadillac.

In an unrelated holdup in lower Manhattan, miles away from the bank, three masked men robbed a jewelry firm of $75,000 to $100,000 in uninsured diamonds.

The bank drama of split-second timing began at 8.35 a.m., EST, as teller Henry Bardenhagen, 24, left his home. He was stepping into his own car when a man appeared with a gun and quietly ordered: "Okay, Henry, get in back."

Two other men closed in and the trio of gunmen got into the car with the teller. The first man, the apparent leader, drove.

"Don't look at us, Henry," the leader told Bardenhagen. "Look out the window."

At the bank, the driver spotted manager William Downing, chatting on the sidewalk with a business acquaintance.

"There's Downing," the holdup chief remarked, with the smug satisfaction of a train announcer reporting an on-time arrival.

By order of the gunmen, Bardenhagen called Downing over. The manager responded and was confronted with a gun. The two bank employees then were forced to unlock the front door.

From then on the robbery proceeded like clockwork.

Ill, or Not?

MARILYN MONROE

Court Wants Marilyn

HOLLYWOOD (UP)—A judge who reads the newspapers issued a new warrant for the arrest of Marilyn Monroe Wednesday because he couldn't understand why she was well enough to ride an elephant but had been too ill to appear in court in answer to a traffic citation.

Municipal Judge Charles J. Griffin refused to grant another continuance for the film star to answer charges of driving without a valid operator's license November 21.

At the same time, the Beverly Hills judge forfeited a $100 bond put up for the actress by Morris Brown, Champaign, Ill., in the hope Marilyn would visit him sometime.

The judge set Miss Monroe's new trial date for May 31 and set her new bail at $2,000 as well as assessing her $13 for failure to appear Wednesday. Her trial had been delayed before on claims she was too ill in New York to come here.

But Judge Griffin noted "I read where she was to ride an elephant and yet a doctor's certificate said she couldn't come here last month."

Attorney W. C. Fields, Jr., vainly pleaded contract commitments required Miss Monroe to be in New York.

Hundreds Involved In B.C.

VANCOUVER (CP) — Hundreds of persons in British Columbia face prosecution in a widespread income tax fraud, it was reported here yesterday.

One man has been arrested and hundreds of additional arrests may be made as the result of an investigation which saw hundreds of forged T-4 slips filed from Vancouver.

The T-4 is the statement of earnings and tax deducted slip.

Police said a forgery racket in the documents has been operating in Vancouver for weeks and has cost a small group of tax dealers and the federal government thousands of dollars.

Ludger Tasse, 50, was arrested last week and charged with fraud. He has been remanded until today with bail set at $5,000.

Police officials said men, mostly loggers laid off during the winter, were being charged 50 per cent by a number of dealers who cashed their tax rebate claims.

They added that 50-per-centers had been cashing rebates for some time before the racket started. Since it began, however, "a very large number" of the T-4s cashed through dealers have been forged.

One dealer said he handled $30,000 in income tax claims.

Here's how police explained the system used by the dealers in rebates:

Forgers made out fake T-4 slips for men seeking the illicit rebates, charging between $5 and $20, depending on the rebate. The men took the slips to a dealer, where a T-1 statement of income was filled out. The customer gives the dealer power of attorney to collect the full rebate through normal channels and is paid 50 per cent in return. Thus, he avoids the one-to-three-month waiting period before he could collect a full legal rebate.

Police said the forged T-4 slips would be spotted by income tax officials and the dealers who cashed them would be out their money.

Demands Bosses Be Deported

Huge Bookmaking Ring in Montreal Run by 'Gangster Aliens,' MP Says

(Compiled from BUP and CP Dispatches)

OTTAWA—William Hamilton (PC, Notre Dame de Grace) rapped Citizenship Minister J. W. Pickersgill in the Commons Wednesday for failing to deport "gangster aliens" he said were operating a $5,000,000-a-week bookmaking ring in the Montreal area.

Pickersgill branded Hamilton's story, based partly on newspaper reports, "an anthology of hearsay."

The minister said a police investigation, assisted by the RCMP, was still going on and "no reasonable person would expect me to get up and give a progress report at this time on some alleged crime."

As soon as his department has information on which court prosecution can be based, the minister said, action will be taken.

Hamilton named eight men he said were part of the bookie operation.

He said there were about 15 men altogether and that many of them were Americans in this country illegally and with police records.

Those he named were:

Carmine Galento, also known as John Lelo or John Surro; Camile Salim Joseph, also known as Booboo Jacobs; Michael (Big Mike) Joseph Consolo; Gilbert Beckley; Leo Schaeffer or Shaffer; Gino Campo; Jack Keithley and Dave Geigerman.

Galento, Hamilton said, was part owner of a "certain restaurant where all the thugs hang out." This man, he added, had once been charged with murder and convicted on the lesser charge of manslaughter.

Hamilton said Galento had once served a lengthy term for felonious assault on a police officer. He added that Galento had spent most of the last three years in and around Montreal.

Mr. Hamilton said the information contained in newspaper stories is common knowledge in Montreal.

FIVE SYNDICATES

"Five syndicates, we are told, are operating in the general (Montreal) area commanded by a man who was definitely a New York gang boss, Frank Costello. Reference is made in the newspaper article to another 25 United States criminals who have come to Canada during the last three or four years, none through official immigration channels."

Mr. Pickersgill asked Mr. Hamilton whether he has any personal knowledge about the subject.

Mr. Hamilton said he knows of at least one man with a U.S. criminal record who entered Canada illegally and subsequently was convicted of an offense in Canada. He said the man is Harold C. Banks, "who has definitely remained in Canada with the support of the previous minister of citizenship and immigration, Finance Minister Harris."

Mr. Banks is Canadian director of the Seafarers' International Union (AFL-TLC) in Montreal. (See Page 13.)

In Montreal, an RCMP spokesman said the investigation of a group of "undesirables" here has been a top priority job for the last eight months.

He said the case is being tackled from the immigration angle on orders from headquarters in Ottawa.

Alberni Team Takes Crown

(Special to The Colonist)

ALBERNI—Alberni Athletics, beaten in the final last year by the Winnipeg Paulins, who went on to take the Canadian championship, last night won the Western Canada men's senior basketball championship.

Extended to a fifth game in the best-of-five series, the Athletics hit peak form before another capacity crowd at Alberni to trim Edmonton Towne Hallers, 92-67. Edmonton eliminated Paulins in the Western Canada semi-final.

Athletics won the first game, 81-69, lost the second, 96-85, won the third, 76-51, and lost the fourth, 61-59.

Victory for the Athletics gave Alberni the privilege of staging the Canadian final. The best-of-five championship series will start next Thursday with succeeding games billed Friday and Saturday and the following Monday and Tuesday, if needed.

Alberni's opponent will be either Sault Ste. Marie Gunners or Ottawa Shaffers. Gunners lead the best-of-five Eastern Canada final, 2-1, with the fourth game billed Friday.

Athletics, at their best all season when they had to be, rushed the Towne Hallers off their feet at the start with a speedy attack, took a quick 7-0 lead last night and were ahead by 17-3 after six minutes. At 14 minutes, they were ahead, 33-7, and had no trouble from there.

Ron Bissett and "Jumping Joe" Samarin, probably the outstanding player of the series for Alberni with his tremendous rebounding and his timely scoring, led the winners with 19 points each. Doug Brinham had 18 points, Al Brown 16 and playing coach Elmer Speidel 10 as Alberni's starting five accounted for 82 points.

For Edmonton, it was unsung Bill Price, who specializes in long-one-handers, who carried the scoring load.

(Complete details by Doug Peden and pictures on Page 8.)

Reggie, Herb Put on Curb

CHESHAM, Eng. (Reuters)—one of the strangest rulings in the long history of British law seeks to head off recurrent barroom brawls between two thirsty men and restore peace to this sleepy village.

So a court ruled Wednesday that each man would name his three favorite pubs and the other would keep out of them. This still left 40 pubs where they might meet over the bar.

To handle this problem, the court obtained an agreement that "if one of these parties enters one of these 40 houses and finds the other there he will leave immediately."

Reggie and Herb, who had charged each other with assault, took an oath to honor the ruling. They were placed on good behavior for two years.

Council Bans Sun Glasses

DETROIT (AP) — Detroit's common council Wednesday adopted a resolution barring anyone wearing dark glasses from the council chamber.

Councilman Eugene I. Van Antwerp, who proposed the ban, said more and more spectators at council proceedings are wearing "big, Hollywood-type glasses." And, he added, they make him uncomfortable.

New Seattle TV Station in Prospect; Should Be Well Received in Victoria

BY ROY FARRETT

Victoria television viewers will probably be receiving a new channel before the summer is over. A powerful new Seattle station is planned for Channel 7.

A federal communications examiner in Washington has recommended the application of radio station KIRO for a station on Queen Anne Hill, near Seattle's Channel 4 and 5 transmitters.

Present plans are for a 316,000-watt station.

John King, secretary of the Queen City Broadcasting Co., which operates KIRO, estimates that construction of the new television outlet will take five months.

Excellent reception is expected in Victoria.

At least one other Seattle radio station is protesting the KIRO recommendation. Attorneys for KVI, Seattle, are already filing an appeal against the decision.

But the recommendation will take effect in 40 days unless the regulating body orders a further hearing, which is not considered likely.

The new station, which is required to begin operating within six months, will be the ninth in this area.

Garden Notes Index On Page 2 Today

An index to three months' of Garden Notes by popular Daily Colonist columnist M. V. Chesnut appears today on Page 2.

The handy reference covers the period from January 1 to March 31.

Colorful Maundy Money Ceremony — Foot-Washing Long Since Abandoned

Queen Maintains Alms-Giving Ritual

LONDON—With colorful ceremony in a cathedral, Queen Elizabeth will give alms to 28 poor persons today as Britain holds one of its oldest and most charming traditional services.

Observing the day before Good Friday—known as Maundy Thursday—the Queen will carry a nosegay as she takes part in the picturesque 600-year-old event in the cathedral at the ancient city of Southwark. Maundy money is generally distributed at Westminster Abbey, but this year the Queen is helping the Southwark diocese mark its golden jubilee.

Maundy is only one of the royal alms but it is the best known. The 28 poor persons—one for each year of the Queen's life—will be chosen from among those who have applied to the Royal Almonry for help and will take their places along the choir and nave of the cathedral to receive the alms.

When the Queen arrives, attended by yeomen in colorful Tudor uniforms, she will be greeted by the Bishop of Southwark who will present her with a nosegay of sweet herbs—dating from the time when herbs were thought to ward off the plague.

Similar nosegays are carried by the attending clergy and by four children representing the youngsters who receive educational grants from the Royal Almonry.

A service is held and after the reading of the first lesson the Queen personally makes the first distribution—money in lieu of the clothing and food originally given. Following the ancient traditions, a white purse with green thongs is given to each man and a green purse to each woman. The purses are carried by the yeomen on large silver-gilt salvers.

After the second lesson is read the Queen makes another distribution—money in a red purse with white thongs for the redemption of the gown the Queen is wearing, which in former days was given to an old person on this occasion; and Maundy money—specially minted silver coins totaling the Queen's age in pence in a white purse with red thongs.

The special coins are not spendable as currency but are worth many times their value to collectors.

Clergymen taking part in the ceremony wear towels over their surplices in memory of the foot-washing which was part of the Maundy ceremony in former days. The word Maundy comes from mandatum or the commandment Christ gave his disciples on the day before his crucifixion: "After He had washed the feet of His disciples He said, 'A new commandment I give unto you that ye love one another'."

Maundy Thursday was first observed in Britain in 1368 in the reign of Edward III. The first Queen Elizabeth washed the feet of as many poor people as there were years in her age, using warm water from a silver basin scented with sweet flowers. As a precaution during those unhygienic days, however, the feet had previously been washed three times by an ascending scale of officials.

King James II was the last British sovereign actually to wash the feet of the poor during the Maundy service and in 1685, the year of his accession, it is recorded that he "Wash'd, wip'd and kiss'd the feet of 52 poor men with wonderful humility."

The ceremony lapsed after that and it was not until 1932 that George V revived the tradition by personally distributing the Royal Maundy gifts.

ALL ABOARD

With G. E. Mortimore

IT seemed as though the frogs had made a mistake. They began to croak long ago, but the woods made me think of November, not April. The brush was dry and brown-looking, and only traces of bud appeared. Easter lilies were sparse.

The little boy insisted that I take him down to the swamp in the woods and see a frog, but of course the frogs fell quiet when we got near them, and hid somewhere.

And then it began to rain, and we went home as fast as we could, with the little boy riding on my shoulders. This was on Sunday.

Many of the birds arrived long ago from the south. The loon cries across the lake, and geese go in pairs. But spring is at least three weeks late—measuring it by the good seasons.

Yesterday a warm sun began to shine at last. But I was so tired of waiting through all those grey months that I had lost interest in spring. The season had an anti-climatic quality — as Churchill's retirement did.

That great man's autumn—like this country's spring—was so often discussed and heralded that when it arrived, it seemed a little tame.

* * *

Talking of spring—bock beer, the dark spring brew, is on the market again, after a long absence. You know what they say about bock being made from the dregs of the vats, when they clean them out? There's no truth to the story. Bock is made from slightly burned malt. That's what gives the dark color.

* * *

Man lodges a complaint about the nonsensical way route numbers are mounted on the backs of B.C. Electric buses. When two buses are drawn up in a row, you can't see the number of the one in front. Thinking that bus may be his own, and fearing to miss it, the man runs "like a mad goat" (in his own vivid phrase), but finds when he gets there that it isn't his bus at all. He has got himself out of breath for nothing. Why not mount route numbers up high, where you can see them? he asks. Why not indeed—unless the present method is part of a deliberate program by the B.C. Electric to keep its clients in trim.

Another man complains about the oafs who park gum in bus and theatre seats.

As he speaks, he is trying without much success to scrape a stubborn wad of gum from a new pair of pants.

I notice that theatres refuse to sell gum at their candy-stalls. They have good reason. Gum on seats costs them plenty—in cleaning bills and damage to customers' clothes.

* * *

I have a complaint of my own—about the bottle-thrower. Every two or three days I find jagged remains of bottles in my front yard—tossed from the window of a passing car by some thick-headed public nuisance. Life in the galleys is the very minimum sentence that should be passed on such criminal bumpkins. One day, I am convinced, a thrown bottle will catch me on the side of the head as I come up the path. That will be the end of me. "And a good thing, too," you may say. But what an undignified way to go.

Has it ever occurred to you that a man with a dirty car may be more public-spirited than a man with a neat car?

Often as not, the clean car is kept that way by the simple expedient of tossing all the garbage on the road, or in someone else's yard.

In a Rut

Charlie got the surprise of his life in Saskatoon, Sask., while pulling his regular milk route. The going was a bit tricky with spring thaws but the hole caused by a subsided sewer installation was something new. Charlie promptly fell into it and it took rescuers with a rope and Charlie's own frantic efforts to get him out.—(CP Photo.)

Looks Brighter than Sun

Atomic Guided Missile Explodes Six Miles Up

LAS VEGAS, Nev. (AP) — A dazzling atomic anti-aircraft device, a portent of flaming doom for enemy sky invaders, was exploded Wednesday at a record height of six miles.

The tiny, powerful blast—prototype of a nuclear air-to-air missile perhaps capable of destroying an entire formation of planes—appeared brighter than the sun to observers in Las Vegas, 75 miles away.

Dropped from an air force B-36 bomber believed to be flying at 40,000 feet or higher, the atomic device burst somewhere above 30,000 feet.

The detonation itself was believed controlled by Atomic Energy Commission scientists at the Yucca flat ground control point.

In an announcement last week, the AEC and the defense department indicated atomic anti-aircraft weapons being developed will include missiles to be launched from interceptor planes or fired by artillery on the ground.

Wednesday's device had "a relatively limited field," the AEC said, indicating it was one of the smallest exploded in Nevada tests. The fireball lasted only a few seconds and the cloud shaped into a doughnut, rather than a mushroom.

The midday burst awaked Las Vegas residents, but was not seen beyond a 100-mile radius.

St. George, Utah, 135 miles away, was rattled by shock waves.

If You're TIRED ALL THE TIME

Everybody gets a bit run-down now and then, tired-out, heavy-headed, and maybe bothered by backaches. Perhaps nothing seriously wrong, just a temporary toxic condition caused by excess acids and wastes. That's the time to take Dodd's Kidney Pills. Dodd's stimulate the kidneys, and so help restore their normal action of removing excess acids and wastes. Then you feel better, sleep better, work better. Get Dodd's Kidney Pills now. Look for the blue box with the red band at all druggists. You can depend on Dodd's. 52

Movie Chain Profit High

TORONTO (CP) — Famous Players Canadian Corporation Ltd. had net profit in the year ending January 1 of $3,381,825 or $1.95 a share compared with $3,611,005 or $2.08 a share in the preceding year.

Income taxes were $2,577,860 compared with $2,857,256 and depreciation $1,235,545 compared with $1,165,648. Working capital at year-end was $8,712,836 compared with $9,751,888, reflecting investment in associated companies formed to operate television stations, and investment in a color television tube.

Chesnut's Garden Notes Index

January 1 to March 31, 1955

African violet soil pest ... Feb. 27
Annuals for fragrance ... Mar. 13
Antirrhinum rust ... Feb. 11
Apple tree, dwarf variety ... Mar. 19
Apple water core ... Jan. 30
Asparagus bed clean-up ... Jan. 7
Asters, replanting ... Feb. 24

BEGONIA
Begonia, leaf-dropping ... Mar. 8
Bells of Ireland ... Mar. 17
Bergamot, decorative herb ... Jan. 31
Biennials, when to plant ... Feb. 18
Birds, scaring off ... Feb. 16
Black currant plantation ... Feb. 6
Bonemeal ... Jan. 4
Borage, in flower border ... Jan. 6
Broad beans, when to sow ... Mar. 3

CABBAGE
Cabbage, club root ... Mar. 27
Cabbage, how to cook ... Mar. 19
Cabbage, small varieties ... Mar. 13
Canterbury bells ... Jan. 23
Canterbury bells ... Feb. 17
Celery ... Feb. 8
Celery grafting ... Jan. 22
Chinese lily ... Jan. 23
Chives ... Jan. 6
Chives, in salads ... Mar. 31
Christmas cactus, flowers buds falling off ... Mar. 27
Clematis ... Jan. 18
Clematis, grown from seed ... Feb. 20
Coal ashes for heavy soil ... Jan. 9
Cockscomb, Torreador (dwarf) ... Feb. 23
Colombines, McKana Hybrids ... Feb. 23
Compost heap ... Jan. 4
Compost heap ... Mar. 18
Cotoneaster disease ... Jan. 16
Creeping bent-grass ... Feb. 25
Currants, cuttings of ... Jan. 19
Currants, worms ... Feb. 6
Cypress Hedge ... Feb. 20

DAHLIA
Dahlia, planting ... Feb. 25
Dahlia roots ... Mar. 27
Delphiniums, care of ... Feb. 1
Delphiniums, division of ... Feb. 11
Delphinium, fertilizing ... Mar. 18
Delphiniums, pink variety ... Feb. 23
Dianthus ... Jan. 22
Digging, when to start ... Feb. 9
Dogwood, non-flowering ... Mar. 8
Double stocks ... Feb. 26

EDGING PLANTS
Edging plants for flower beds ... Feb. 3
Endive, in salads ... Mar. 31
Epsom salts ... Feb. 8

FARGO PEAR TOMATO
Farco Yellow Pear Tomato, indoor start ... Feb. 19
Fennel, 17th Century herb ... Jan. 6
Fertilizers, history of ... Jan. 8
Fertilizers, use of ... Feb. 21
Flowers for seaside garden ... Jan. 25
Forget-me-nots ... Feb. 3
Foxglove ... Feb. 18
Fruit trees, fertilizing ... Jan. 11
Fruit trees, grafted on to dwarf-ing roots ... Feb. 26
Fruit trees, magnesium deficiency ... Feb. 8
Fruit trees, planting ... Mar. 4

GARDEN BOOK
Garden book by John Gerard ... Jan. 29
Garden book for beginner ... Mar. 6
Garlic culture ... Feb. 13
Gentiana acaulis ... Feb. 3
Gentians ... Jan. 22
Gladiolus, corms in storage ... Mar. 2
Gladiolus, favorite varieties ... Mar. 22
Gladiolus, how to plant and care for ... Mar. 30
Gladiolus in vegetable garden ... Feb. 25
Gladiolus, selection of bulbs ... Mar. 25
Gladiolus, where to buy ... Mar. 26
Grapes ... Jan. 8
Gunsler Rose ... Jan. 3
Gypsophila ... Jan. 22

HEDGE FOR GARDEN
Hedge for seaside garden ... Jan. 25
Helenium, division of ... Feb. 24
Helianthus, division of ... Feb. 24
Herbs ... Jan. 6
Herbs, saffron ... Mar. 13
Holly, transplanting ... Feb. 6
Honesty ... Feb. 17
Horseradish bed ... Jan. 7
Hydrangea, color change ... Jan. 18

ICELAND POPPY
Iceland poppy ... Feb. 17
Indoor start for seeds ... Jan. 23
Iris ... Jan. 23

JAPANESE ANEMONES
Japanese anemones, replanting ... Feb. 24
Japanese orange tree ... Feb. 13

KALE CULTURE
Kale culture ... Jan. 4
Kentucky Bluegrass, sowing ... Mar. 5
Kohl-rabi ... Feb. 25

LABELS FOR PLANTS
Labels, for plants and rows ... Feb. 9
Larkspur ... Mar. 16
Lavender, preparation for shipping ... Jan. 30
Lawn, early mowing ... Feb. 11
Leptosiphon hybrids ... Feb. 7
Light soil ... Jan. 13
Lime, application of ... Jan. 22
Linanthus parryiorum ... Feb. 2

MAGNESIUM
Magnesium sulphate ... Feb. 8
Manure ... Jan. 18
Manure for flower beds ... Jan. 21
Mennonite dressing, for endive salad ... Mar. 31
Michaelmas daisies, division of ... Feb. 11
Michaelmas daisies, division of ... Feb. 24
Mignonette ... Jan. 23
Mignonette seed bed ... Mar. 16
Mint ... Jan. 6
Mint bed, care of ... Jan. 7
Monterey Cypress hedge ... Mar. 27
Mulberry culture ... Mar. 22
Mustard, Fordhook Fancy variety ... Feb. 25

NASTURTIUMS
Nasturtiums, seed bed ... Mar. 16
Nemophila insignis ... Feb. 3
Nut trees ... Mar. 22

ONIONS
Onion culture ... Feb. 20

PALM TREE CARE
Palm tree, care of ... Feb. 27
Pampas grass ... Mar. 6
Paper nudicaule (Iceland poppy) ... Feb. 17
Parsnip, when to sow ... Mar. 2
Partridge Berry ... Feb. 16
Partridge Berry ... Feb. 6
Peach grafting ... Feb. 12
Peach tree care ... Jan. 30
Peach tree pruning ... Jan. 23
Peach tree, winter spraying ... Jan. 5
Peas ... Feb. 15
Peas, when to sow ... Mar. 7
Pepper-grass ... Feb. 25
Perennial flowers ... Feb. 24
Pests, on house plants ... Feb. 27
Petunias, varieties of ... Feb. 23
Phacelia ramosissima (California bluebell) ... Feb. 2
Phlox, replanting young pieces ... Feb. 24
Phlox, seed germination ... Mar. 3
Plants for early flowering indoors ... Jan. 21
Poinsettia ... Jan. 22
Poinsettia ... Mar. 19
Poinsettias ... Feb. 11
Potatoes, hollow heart ... Feb. 20
Potatoes, eye-sprouting ... Feb. 12
Potatoes, shortage of magnesium ... Feb. 8
Primrose rash ... Jan. 26

RASPBERRIES
Raspberries, ever-bearing ... Jan. 23
Retired gardener, what to do ... Jan. 1
Rhododendron book ... Mar. 13
Rhubarb bed ... Jan. 7
Rhubarb, fast growing ... Jan. 28
Rock garden, selection of plants ... Jan. 12
Rose bushes, winter care of ... Jan. 15
Roses, description of varieties ... Mar. 9
Roses, planting ... Mar. 10
Roses, pruning ... Mar. 11
Roses, selection of ... Mar. 8
Rudbeckias, division of ... Feb. 24

SAFFRON CROCUS
Saffron crocus, where to buy ... Mar. 27
Sage ... Jan. 6
Sagebrush, western ... Jan. 21
Scabiosa ... Jan. 22
Seafront gardens ... Jan. 25
Seed bed, preparation of ... Mar. 12
Seeds, germination of ... Mar. 3
Seeds, peculiarities of ... Mar. 15
Shamrock ... Mar. 17
Silene Compacta ... Feb. 3
Slugs ... Jan. 24
Slugs, extermination of ... Feb. 22
Snapdragons, seed germination ... Mar. 2
Soil conditioner ... Jan. 23
Soil under cedar tree ... Jan. 4
Soil, when to start digging ... Feb. 9
Soil, waterlogged, heavy type ... Mar. 4
Stored root crops ... Jan. 24
Strawberries, Baron Solemacher Alpine ... Feb. 25
Sweet marjoram ... Jan. 5
Sweet peas, Little Sweethearts ... Feb. 23
Sweet peas, providing support ... Mar. 18
Sweet William, seed germination ... Mar. 3
Sweet William, varieties of ... Feb. 16

THYME
Thyme ... Jan. 6
Tobacco juice, slug exterminator ... Feb. 22
Tobacco plant (flowering) ... Mar. 5
Tomatoes, grown from seed ... Mar. 20
Tomatoes, grown from seed ... Mar. 23
Tomatoes, grown from seed ... Mar. 24
Transplanting ... Feb. 4
Trenches for celery, peas, beans ... Feb. 13

WALLFLOWERS
Wallflowers ... Jan. 30
Wallflowers, how to plant, fertilize ... Feb. 16
Wallflowers, prevention of disease ... Feb. 8
Walnut tree ... Jan. 16
Waxplant pests ... Feb. 27
Weed control ... Mar. 22
Weedkiller, common Borax ... Mar. 6
Weeds, in driveway ... Mar. 13
Windbreak for seedlings ... Mar. 16
Window box subjects ... Mar. 22
Winter pruning ... Jan. 14

EXTERIOR PAINT

A Good Quality Paint at an Exceptionally Low Price

Green, Grey, Brown ... $2.45 gallon

White ... $2.95 gallon

INTERIOR SEMI-GLOSS

Quarts ... $1.50 Gallons ... $4.95

INTERIOR HIGH-GLOSS ENAMEL

Quarts ... $1.80 Gallons ... $5.95

CAPITAL SUPPLY CO.

Your Surplus Centre

1824 STORE ST. (Cor. Chatham)

Phone 4-2713 Free Customer Parking

Weather Forecast

April 7, 1955

Sunny in the morning, clouding over in the afternoon. Not quite so warm. Light winds. Precipitation Wednesday, nil. Sunshine, 11 hours, 42 minutes. Outlook for Friday, cloudy and cooler with a few showers.

RECORDED TEMPERATURES

High ... 60 Low ... 41

FORECAST TEMPERATURES

High ... 58 Low ... 42

Sunrise ... 5.41 Sunset ... 6.52

East Coast of Vancouver Island—Sunny in the southern section, cloudy in the northern section in the morning, becoming generally cloudy in the afternoon. Showers in the northern section at night. Not quite so warm. Light winds increasing to southeast 15 in the northern section in the afternoon. High at Nanaimo, 60. Friday outlook, cloudy and cooler with showers.

West Coast of Vancouver Island—Cloudy and cooler with scattered showers, mostly in the northern section. Winds light. High at Estevan, 50. Friday outlook, rain.

	Tide H.M.	Ht. Ft.	Time H.M.	Ht. Ft.	Time H.M.	Ht. Ft.	Time H.M.	Ht. Ft.
7	2.12	8.7	9.11	3.6	16.02	7.4	21.00	0.5
8	2.33	8.8	9.49	3.2	16.26	7.6	21.31	0.1
9	2.50	8.8	10.26	2.9	16.42	7.7	22.00	7.5
10	3.00	8.6	11.07	2.8	20.47	7.9	22.32	7.8
11	3.06	8.7	11.48	2.9				
12	3.42	8.4	12.32	3.0				
13	3.37	8.2	13.19	3.2				
14	3.42	8.2	14.10	3.4				
15	3.35	8.2	15.05	3.6				
16	3.31	8.1	16.02	3.9				
17	0.19	6.0	8.50	7.1	8.55	7.2	18.52	4.3

TIDES AT POINT ATKINSON
(Pacific Standard Time)

	Tide H.M.	Ht. Ft.	Time H.M.	Ht. Ft.	Time H.M.	Ht. Ft.	Time H.M.	Ht. Ft.
7	4.57	12.7	11.42	4.0	18.37	13.4	23.54	6.5
8	5.21	13.0	12.14	3.5	19.12	13.7		
9	5.52	13.2	8.47	13.3	12.46	3.3	10.58	13.9
10	1.12	5.7	6.12	13.0	13.19	3.1	20.39	13.9
11	1.56	10.1	6.36	12.7	13.52	3.0	21.25	13.8
12	2.37	10.4	7.08	12.3	14.33	3.0	22.15	13.6
13	3.22	10.7	7.40	11.9	15.14	3.1	23.09	13.4
14	4.50	10.8	8.29	11.4	16.08	4.8		
15	6.06	12.3	9.21	10.4	8.40	10.9	17.06	6.3

SAANICH INLET

To determine tides in Saanich Inlet area: For higher high water deduct 14 minutes; for lower low water deduct 35 minutes; for half-tides (those other than highest and lowest) deduct 32 minutes.

COWICHAN BAY

To determine tides Cowichan Bay area: For higher high water deduct 18 minutes; for lower low water deduct 35 minutes; for half-tides deduct 23 minutes.

TEMPERATURES

(To 4.30 p.m.)

	Min.	Max.	Pre.
St. John's	14	26	.03
Halifax	22	34	.02
Montreal	32	56	.01
Ottawa	33	55	--
Toronto	40	54	--
Winnipeg	24	37	--
The Pas	20	53	--
Regina	26	52	--
Saskatoon	26	55	--
Prince Albert	25	52	--
Calgary	27	63	--
Edmonton	33	69	--
Kamloops	33	72	--
Penticton	28	66	--
Vancouver	57	63	--
Prince Rupert	40	44	1.52
Prince George	35	52	--
Whitehorse	25	34	--
Seattle	35	70	--
Portland	35	73	--
San Francisco	40	71	--
Los Angeles	49	72	--
Chicago	40	52	--
New York	49	57	.16

Child Bruised By Car on Street

John T. Milliken, 6, of 2211 Douglas, escaped with bruises when he was knocked down by a car about 8 p.m. Tuesday night as he ran onto Queens at Douglas. City police said the driver was George H. Morgan, 1287 Kings.

Townsend Outruns 'Princess Charming'

PARIS (UP)—RAF Group Capt. Peter Townsend, whose name has been linked romantically with that of Britain's Princess Margaret, rode the favorite to an easy victory Wednesday in a handicap race for gentlemen jockeys at Maison Lafitte race track.

Townsend, up on a horse named "Nimrod," galloped home first in a field of eight, which included the mare, "Princess Charming," owned by Prince Aly Khan.

The winning ride was worth 300,000 francs ($850) to Townsend, a former equerry to Queen Elizabeth and now air attache in Brussels.

Garden Notes

Take It Easy This Week End

BY M. V. CHESNUT, FRHS

The Easter week end is unquestionably the busiest period in the gardener's year, and if the weatherman is kind, and lays on a supply of weather suitable for the proper display of Easter bonnets, a lot of real pleasure and accomplishment can be derived from the long week end in the garden.

Better take it easy, though. Muscles which may have gone "rusty" through months of inaction are liable to protest if suddenly called into play.

It seems to me that until we get hardened up to garden work again, the smart thing to do is to change your job fairly frequently. For instance, a spell at sweeping the lawn first. Then, while the grass dries off, a bit of digging in the vegetable garden. After this begins to pall, leave it for the sun and air to work their magic on your freshly dug soil, and switch to some shrub-pruning or hedge trimming. In this way, you avoid monotony, and you bring into play a lot of different sets of muscles rather than overworking just a few.

CUT IT HIGH

For the first mowing of the lawn, the lawn mower should be adjusted to cut as high as possible. With a hand machine, this is done by slackening off the nuts and bolts which control the position of the wooden roller, and lowering the roller as far as it will go. Don't ask me how to adjust a rotary power mower — I don't have one!

Never attempt to cut the grass right down low the first mowing of the season. Apart from the fact that it needs the strength of a Samson to do it, it is bad for the machine and bad for the grass, because much of it is torn and pulled rather than cleanly cut.

A day or two later, give the grass another mowing, this time running the mower across the lawn rather than up and down its length, and with the blades lowered a little. It is best, though, to leave the grass about an inch long, rather than shaving it off close at this season of the year, as the little grass plants need enough leaf surface to soak up sunshine and air to stimulate root action and build up its constitution against the droughty days of midsummer.

If much moss is encountered in the lawn the piercing I described yesterday becomes even more important, as moss is a sign of an overly compacted and impoverished soil.

The piercing or aerating should be followed up with a treatment of permanganate of potash, using one teaspoonful of the little brown crystals to each two-gallon watering canful of water, and thoroughly drenching the mossy portions. The solution will come out of the spout the color of a rich old tawny port, and this will not only kill the moss, but will speed up the decomposition of the matted fibre in the turf, invigorating the grasses.

Dance Planned For Saturday

SOOKE—The Sooke and Milnes Landing PTA monthly modern and old-time dance will be held at 9 p.m. Saturday, with the Sooke five-piece orchestra providing the music in Sooke Community Hall.

C-I-L

YOU'LL ENJOY SPRING PAINTING with C-I-L CILTONE

Odorless Alkyd Flat

2.30 qt. 7.55 gal.

J. J. ROSS & SONS LTD.

749 Pandora — 3-3613

GOOD PLUMBING

RE-DO YOUR HOME WITH MODERN NEW PLUMBING FIXTURES!

Let us dress up your home now with bright shining new fixtures in your kitchen and bath. They're easy to keep clean and guaranteed to give you long years of efficient service. Call us for expert installation of new plumbing fixtures.

★ We Sell ★ We Install ★ We Service

C. J. McDOWELL

PLUMBING AND HEATING LTD.

1006 DOUGLAS STREET Phone 3-4138

BRASSO

FOR BRASS · COPPER · CHROME

Easter Flowers

For a Happy Holiday!

A gay potted plant is a delightful Easter gift . . . or place one or two in your home for a colorful floral accent. Choose from our fully developed plants, at their best for Easter.

CHOOSE THE STATELY

EASTER LILY

or such gorgeous potted plants as.

- HYDRANGEA
- AZALEAS
- AFRICAN VIOLET

Send cut flowers or a lovely corsage to a distant friend or relative. Your order will be dispatched immediately, with delivery in time for Easter. Order cut flowers for your own home too, for a fresh touch of spring!

MEMBER F.T.D.A.
FLOWERS BY WIRE—ANYWHERE

North Quadra Florists

3995 QUADRA PHONE 9-4343

For Better Living

Planned as a positive contribution to better living for Canadians, the International Calvert House Architectural Competition for the "Canadian Home of Tomorrow" attracted 661 entries from 17 different countries, the largest response ever accorded a competition of this kind anywhere in the world.

Plan submitted by George Abram and James Craig, Willowdale, Ont. Awarded Honorable Mention

CALVERT HOUSE

Canadian Whisky

"A contribution to better living"

CALVERT DISTILLERS, LIMITED, Amherstburg, Ont.

A brochure illustrating the winning house designs selected by a distinguished jury is available on request. Write to Calvert Distillers Ltd. Amherstburg, Ont.

This advertisement is not published or displayed by the Liquor Control Board or by the Government of British Columbia

ALL ABOARD

With G. E. Mortimore

IT seemed as though the frogs had made a mistake. They began to croak long ago, but the woods made me think of November, not April. The bush was dry and brown-looking, and only traces of bud appeared. Easter lilies were sparse.

The little boy insisted that I take him down to the swamp in the woods and see a frog, but of course the frogs fell quiet when we got near them, and hid somewhere.

And then it began to rain, and we went home as fast as we could, with the little boy riding on my shoulders. This was on Sunday.

Many of the birds arrived long ago from the south. The loon cries across the lake, and geese go in pairs. But spring is at least three weeks late—measuring it by the good seasons.

Yesterday a warm sun began to shine at last. But I was so tired of waiting through all those grey months that I had lost interest in spring. The season had an anti-climatic quality—as Churchill's retirement did.

That great man's autumn—like this country's spring—was so often discussed and heralded that when it arrived, it seemed a little tame.

* * *

Talking of spring—bock beer, the dark spring brew, is on the market again, after a long absence. You know what they say about bock being made from the dregs of the vats, when they clean them out? There's no truth to the story. Bock is made from slightly burned malt. That's what gives the dark color.

* * *

Man lodges a complaint about the nonsensical way route numbers are mounted on the backs of B.C. Electric buses. When two buses are drawn up in a row, you can't see the number of the one in front. Thinking that bus may be his own, and fearing to miss it, the man runs "like a mad goat" (in his own vivid phrase), but finds when he gets there that it isn't his bus at all. He has got himself out of breath for nothing. Why not mount route numbers up high, where you can see them? he asks. Why not indeed—unless the present method is part of a deliberate program by the B.C. Electric to keep its clients in trim.

Another man complains about the oafs who park gum in bus and theatre seats.

As he speaks, he is trying without much success to scrape a stubborn wad of gum from a new pair of pants.

I notice that theatres refuse to sell gum at their candy-stalls. They have good reason. Gum on seats costs them plenty—in cleaning bills and damage to customers' clothes.

* * *

I have a complaint of my own—about the bottle-thrower. Every two or three days I find jagged remains of bottles in my front yard—tossed from the window of a passing car by some thick-headed public nuisance. Life in the galleys is the very minimum sentence that should be passed on such criminal bumpkins. One day, I am convinced, a thrown bottle will catch me on the side of the head as I come up the path. That will be the end of me. "And a good thing, too," you may say. But what an undignified way to go.

Has it ever occurred to you that a man with a dirty car may be more public-spirited than a man with a neat car?

Often as not, the clean car is kept that way by the simple expedient of tossing all the garbage on the road, or in someone else's yard.

In a Rut

Charlie got the surprise of his life in Saskatoon, Sask., while pulling his regular milk route. The going was a bit tricky with spring thaws but the hole caused by a subsided sewer installation was something new. Charlie promptly fell into it and it took rescuers with a rope and Charlie's own frantic efforts to get him out.—(CP Photo.)

Looks Brighter than Sun

Atomic Guided Missile Explodes Six Miles Up

LAS VEGAS, Nev. (AP) — A dazzling atomic anti-aircraft device, a portent of flaming doom for enemy sky invaders, was exploded Wednesday at a record height of six miles.

The tiny, powerful blast — prototype of a nuclear air-to-air missile perhaps capable of destroying an entire formation of planes—appeared brighter than the sun to observers in Las Vegas, 75 miles away.

Dropped from an air force B-36 bomber believed to be flying at 40,000 feet or higher, the atomic device burst somewhere above 30,000 feet.

The detonation itself was believed controlled by Atomic Energy Commission scientists at the Yucca flat ground control point.

In an announcement last week, the AEC and the defense department indicated atomic anti-aircraft weapons being developed will include missiles to be launched from interceptor planes or fired by artillery on the ground.

Wednesday's device had "a relatively limited field," the AEC said, indicating it was one of the smallest exploded in Nevada tests. The fireball lasted only a few seconds and the cloud shaped into a doughnut, rather than a mushroom.

The mid-day burst dazzled Las Vegas residents, but was not seen beyond a 100-mile radius.

St. George, Utah, 135 miles away, was rattled by shock waves.

If You're TIRED ALL THE TIME

Everybody gets a bit run-down now and then, tired-out, heavy-headed, and maybe bothered by backaches. Perhaps nothing seriously wrong, just a temporary toxic condition caused by excess acids and wastes. That's the time to take Dodd's Kidney Pills. Dodd's stimulate the kidneys, and so help restore their normal action of removing excess acids and wastes. Then you feel better, sleep better, work better. Get Dodd's Kidney Pills now. Look for the blue box with the red band at all druggists. You can depend on Dodd's. 52

Movie Chain Profit High

TORONTO (CP) — Famous Players Canadian Corporation Ltd. had net profit in the year ending January 1 of $3,384,825 or $1.95 a share compared with $3,611,005 or $2.08 a share in the preceding year.

Income taxes were $2,577,860 compared with $2,857,256 and depreciation $1,235,545 compared with $1,165,648. Working capital at year-end was $8,712,836 compared with $9,751,888, reflecting investment in associated companies formed to operate television stations, and investment in a color television tube.

Chesnut's Garden Notes Index

January 1 to March 31, 1955

African violet soil pest ..... Feb. 27
Annuals for fragrance ..... Mar. 12
Antirrhinum rust ..... Feb. 11
Apple tree, dwarf variety ..... Mar. 4
Apple water core ..... Jan. 30
Asparagus bed clean-up ..... Jan. 7
Asters, replanting ..... Feb. 24

BEGONIA
Begonia, leaf-dropping ..... Mar. 6
Bells of Ireland ..... Mar. 17
Bergamot, decorative herb ..... Jan. 6
Biennials, when to plant ..... Feb. 16
Birds, scaring off ..... Feb. 18
Black currant plantation ..... Feb. 8
Bonemeal ..... Jan. 8
Borage, in flower border ..... Jan. 6
Broad beans, when to sow ..... Mar. 3

CABBAGE
Cabbage, club root ..... Mar. 27
Cabbage, how to cook ..... Mar. 19
Cabbage, small varieties ..... Mar. 19
Canterbury bells ..... Jan. 23
Canterbury, bells ..... Feb. 17
Celery ..... Feb. 6
Cherry grafting ..... Jan. 19
Chinese lily ..... Jan. 23
Chives ..... Jan. 6
Chives, in salads ..... Mar. 31
Christmas cactus, flowers buds falling off ..... Mar. 27
Clematis ..... Jan. 16
Clematis, grown from seed ..... Feb. 26
Coal ashes for heavy soil ..... Jan. 9
Cockscomb, Torvador (dwarf) ..... Feb. 23
Colombines, McKana Hybrids ..... Feb. 23
Compost heap ..... Jan. 4
Compost heap ..... Mar. 18
Cotoneaster disease ..... Jan. 16
Cress or pepper-grass ..... Feb. 25
Currants, cuttings of ..... Jan. 13
Currants, wormy ..... Feb. 6
Cypress Hedge ..... Feb. 20

DAHLIA
Dahlia, planting ..... Feb. 25
Dahlia roots ..... Mar. 27
Delphiniums, care of ..... Feb. 1
Delphiniums, division of ..... Feb. 11
Delphinium, fertilizing ..... Mar. 18
Delphiniums, pink variety ..... Feb. 23
Dianthus ..... Jan. 23
Digging, when to start ..... Feb. 9
Drawing, non-flowering ..... Mar. 6
Double stocks ..... Feb. 20

EDGING PLANTS
Edging plants for flower beds ..... Feb. 3
Endive in salads ..... Mar. 31
Epsom salts ..... Feb. 8

FARGO PEAK TOMATO
Farco Yellow Pear Tomato, indoor start ..... Feb. 19
Fennel, 17th Century herb ..... Jan. 6
Fertilizers, history of ..... Jan. 9
Fertilizers, use of ..... Feb. 27
Flowers for seaside garden ..... Jan. 25
Forget-me-nots ..... Feb.
Fotalize ..... Feb. 16
Fruit trees, fertilizing ..... Jan. 11
Fruit trees, grafted on to dwarfing roots ..... Feb. 28
Fruit trees, magnesium deficiency ..... Feb. 8
Fruit trees, planting ..... Mar. 4

GARDEN BOOK
Garden book by John Gerard ..... Jan. 20
Garden book for beginner ..... Mar. 6
Garlic culture ..... Feb. 13
Gentiana acaulis ..... Feb. 3
Gentians ..... Jan. 23
Gladiolus, corms in storage ..... Mar. 2
Gladiolus, favorites varieties ..... Mar. 29
Gladiolus, how to plant and care for ..... Mar. 30
Gladiolus in vegetable garden ..... Feb. 25
Gladiolus, selection of bulbs ..... Mar. 25
Gladiolus, where to buy ..... Mar. 26
Grapes ..... Jan. 9
Guelder Rose ..... Jan. 9
Gypsophila ..... Jan. 22

HEDGE FOR GARDEN
Hedge for seaside garden ..... Jan. 25
Helenium, division of ..... Feb. 24
Helianthus, division of ..... Feb. 24
Herbs ..... Jan. 6
Herbs, saffron ..... Mar. 9
Holly, transplanting ..... Feb. 6
Honesty ..... Feb. 17
Horseradish bed ..... Jan. 7
Hydrangea, color change ..... Jan. 16

ICELAND POPPY
Iceland poppy ..... Feb. 17
Indoor start for seeds ..... Feb. 19
Iris ..... Jan. 22

JAPANESE ANEMONES
Japanese anemones, replanting ..... Feb. 24
Japanese orange tree ..... Feb. 13

KALE CULTURE
Kale culture ..... Jan. 4
Kentucky Bluegrass, sowing ..... Mar. 5
Kohl-rabi ..... Feb. 25

LABELS FOR PLANTS
Labels, for plants and rows ..... Feb. 9
Larkspur ..... Mar. 16
Lavender, preparation for shipping ..... Jan. 20
Lawn, early mowing ..... Feb. 13
Leadplant, hybrids ..... Feb. 2
Light soil ..... Jan. 11
Lime, application of ..... Jan. 22
Linanthus parviflorus ..... Feb. 2

MAGNESIUM
Magnesium sulphate ..... Feb. 8
Manure ..... Jan. 18
Manure for flower beds ..... Jan. 21
Mennonite dressing, for endive salad ..... Mar. 31
Michelmas daisies, division of ..... Feb. 11
Michaelmas daisies, division of ..... Feb. 24
Mignonette ..... Jan. 22
Mignonette seed bed ..... Mar. 18
Mint ..... Jan. 8
Mint bed, care of ..... Jan. 7
Monterey Cypress hedge ..... Mar. 27
Mulberry culture ..... Mar. 22
Mustard, Fordhook Fancy variety ..... Feb. 25

NASTURTIUMS
Nasturtiums, seed bed ..... Mar. 16
Nemophila insignis ..... Feb. 3
Nut trees ..... Mar. 23

ONIONS
Onion culture ..... Feb. 20

PALM TREE CARE
Palm tree, care of ..... Feb. 27
Pampas grass ..... Mar. 8
Paper nudicaule (Iceland poppy) ..... Feb. 17
Parsnip, when to sow ..... Mar. 3
Partridge Berry ..... Jan. 16
Partridge Berry ..... Feb. 8
Peach grafting ..... Feb. 13
Peach tree care ..... Jan. 20
Peach tree pruning ..... Jan. 3
Peach tree, winter spraying ..... Jan. 5
Peas ..... Feb. 19
Peas, when to sow ..... Mar. 3
Pepper-grass ..... Feb. 25
Perennial flowers ..... Feb. 24
Pests, on house plants ..... Feb. 27
Petunias, varieties of ..... Feb. 23
Phacelia campanularia (California bluebell) ..... Feb. 2
Phlox, replanting young pieces ..... Feb. 24
Phlox, seed germination ..... Mar. 3
Plants for early flowering indoors ..... Jan. 31
Poinsettia ..... Jan. 23
Poinsettia ..... Mar. 13
Polyanthus ..... Feb. 11
Potatoes, hollow heart ..... Feb. 20
Potatoes, pre-sprouting ..... Feb. 13
Potatoes, shortage of magnesium ..... Feb. 8
Primrose, rash ..... Jan. 6

RASPBERRIES
Raspberries, ever-bearing ..... Jan. 23
Retired gardener, what to do ..... Jan. 1
Rhododendron book ..... Mar. 13
Rhubarb bed ..... Jan. 7
Rhubarb, fast growing ..... Jan. 28
Rock garden, selection of plants ..... Jan. 12
Rose bushes, winter care of ..... Jan. 15
Roses, description of varieties ..... Mar. 8
Roses, planting ..... Mar. 10
Roses, pruning ..... Mar. 11
Roses, selection of ..... Mar. 6
Rudbeckias, division of ..... Feb. 24

SAFFRON CROCUS
Saffron crocus, where to buy ..... Mar. 27
Sage ..... Jan. 6
Sagebrush, western ..... Jan. 23
Salsifies ..... Jan. 23
Seafront gardens ..... Jan. 25
Seed bed, preparation of ..... Mar. 12
Seeds, germination of ..... Mar. 2
Seeds, peculiarities of ..... Mar. 15
Shamrock ..... Mar. 17
Silene Compacta ..... Feb. 2
Slugs ..... Jan. 26
Slugs, extermination of ..... Feb. 22
Snapdragons, seed germination ..... Mar. 5
Soil conditioner ..... Jan. 23
Soil under cedar tree ..... Jan. 4
Soil, when to start digging ..... Feb. 9
Soil, waterlogged heavy type ..... Mar. 1
Succeed root crops ..... Jan. 26
Strawberries, Baron Solemacher Alpine ..... Feb. 25
Sweet marjoram ..... Jan. 23
Sweet peas, Little Sweethearts ..... Feb. 23
Sweet peas, providing support ..... Mar. 16
Sweet William, seed germination ..... Mar. 5
Sweet William, varieties of ..... Feb. 18

THYME
Thyme ..... Jan. 6
Tobacco juice, slug exterminator ..... Feb. 22
Tobacco plant (flowering) ..... Mar. 5
Tomatoes, grown from seed ..... Mar. 20
Tomatoes, grown from seed ..... Mar. 21
Tomatoes, grown from seed ..... Mar. 24
Transplanting ..... Feb. 4
Trenches for celery, peas, beans ..... Feb. 10

WALLFLOWERS
Wallflowers ..... Jan. 26
Wallflowers, how to plant, fertilize ..... Feb. 18
Wallflowers, prevention of disease ..... Feb. 5
Walnut tree ..... Jan. 16
Waxplant pests ..... Feb. 27
Weed control ..... Mar. 22
Weedkiller, common Borax ..... Mar. 6
Weeds, in driveway ..... Mar. 13
Windbreak for seedlings ..... Mar. 18
Window box subjects ..... Mar. 22
Winter pruning ..... Jan. 14

EXTERIOR PAINT

A Good Quality Paint at an Exceptionally Low Price

Green, Grey, Brown ..... $2.45 gallon

White ..... $2.95 gallon

INTERIOR SEMI-GLOSS

Quarts ..... $1.50 Gallons $4.95

INTERIOR HIGH-GLOSS ENAMEL

Quarts ..... $1.80 Gallons $5.95

CAPITAL SUPPLY CO.

Your Surplus Centre

1824 STORE ST. (Cor. Chatham)

Phone 4-2713 Free Customer Parking

Dance Planned For Saturday

SOOKE—The Sooke and Milnes Landing PTA monthly modern and old-time dance will be held at 9 p.m. Saturday, with the Sooke five-piece orchestra providing the music in Sooke Community Hall.

C-I-L

YOU'LL ENJOY SPRING PAINTING with C-I-L CILTONE

Odorless Alkyd Flat

2.30 qt. 7.55 gal.

J. J. ROSS & SONS LTD.

749 Pandora — 3-3613

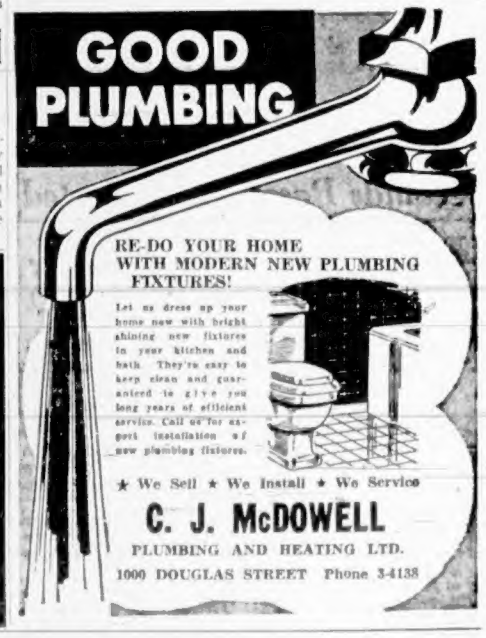

Weather Forecast

April 7, 1955

Sunny in the morning, clouding over in the afternoon. Not quite so warm. Light winds. Precipitation Wednesday, nil. Sunshine 11 hours, 42 minutes. Outlook for Friday, cloudy and cooler with a few showers.

RECORDED TEMPERATURES

High ..... 60 Low 41

FORECAST TEMPERATURES

High ..... 58 Low 42

Sunrise ..... 5.41 Sunset 6.52

East Coast of Vancouver Island—Sunny in the southern section, cloudy in the northern section in the morning, becoming generally cloudy in the afternoon. Showers in the northern section at night. Not quite so warm. Light winds increasing to southeast 15 in the northern section in the afternoon. High at Nanaimo, 60. Friday outlook, cloudy and cooler with showers.

West Coast of Vancouver Island—Cloudy and cooler with scattered showers, mostly in the northern section. Winds light. High at Estevan, 50. Friday outlook, rain.

	Time H.M.	Ht. Ft.	Time H.M.	Ht. Ft.	Time H.M.	Ht. Ft.	Time H.M.	Ht. Ft.
5	2.12	8.7	9.11	3.5	16.02	7.4	21.00	6.9
6	2.33	8.8	9.49	3.5	16.38	7.6	21.31	7.1
9	3.50	8.8	10.24	3.9	19.42	7.7	22.00	7.0
10	3.80	8.8	11.07	3.9	20.47	7.9	22.22	7.0
11	3.00	8.7	11.48	3.9				
12	3.42	8.4	12.33	3.6				
13	3.37	8.2	13.19	3.2				
14	3.42	8.2	14.10	3.4				
15	3.38	8.1	15.05	3.6				
16	3.91	8.1	16.02	3.8				
17	0.19	8.0	8.50	7.1	3.55	7.2	16.53	4.2

TIDES AT POINT ATKINSON (Pacific Standard Time)

	Time H.M.	Ht. Ft.	Time H.M.	Ht. Ft.	Time H.M.	Ht. Ft.	Time H.M.	Ht. Ft.
7	4.57	13.7	11.42	4.0	18.27	13.4	23.54	6.5
8	5.21	13.5	12.14	3.9	18.12	13.7		
9	0.38	9.2	5.57	12.2	12.46	9.9	19.56	13.0
10	1.32	9.7	6.12	13.0	13.19	9.3	20.39	13.0
11	1.58	10.1	6.58	12.7	13.53	8.8	21.26	12.6
12	2.37	10.4	7.58	12.3	14.32	8.9	22.15	12.4
13	3.22	10.7	7.46	11.9	15.14	9.3	23.09	12.4
14	4.50	10.8	8.29	11.4	16.06	9.8		
15	0.06	12.3	8.27	10.6	9.40	10.9	17.08	9.2
16	0.58	13.4	7.41	9.8	11.17	10.6	18.17	8.8
17	1.41	13.5	8.21	9.4	12.31	10.7	19.19	8.0

SAANICH INLET

To determine tides in Saanich Inlet area. For higher high water deduct 14 minutes; for lower low water deduct 35 minutes; for half-tides (those other than highest and lowest) deduct 23 minutes.

COWICHAN BAY

To determine tides Cowichan Bay area For higher high water deduct 18 minutes; for lower low water deduct 35 minutes; for half-tides deduct 23 minutes.

TEMPERATURES

(To 4.30 p.m.)

	Min.	Max.	Pre.
St. John's	14	26	.03
Halifax	22	34	.02
Montreal	32	56	.01
Ottawa	33	55	--
Toronto	40	54	--
Winnipeg	24	37	--
The Pas	20	53	--
Regina	26	52	--
Saskatoon	26	55	--
Prince Albert	25	52	--
Calgary	27	63	--
Edmonton	33	69	--
Kamloops	33	72	--
Penticton	28	66	--
Vancouver	57	63	--
Prince Rupert	40	44	1.52
Prince George	35	52	--
Whitehorse	25	34	--
Seattle	35	70	--
Portland	35	73	--
San Francisco	40	71	--
Los Angeles	49	72	--
Chicago	40	52	--
New York	49	57	.16

Child Bruised By Car on Street

John T. Milliken, 6, of 2211 Douglas, escaped with bruises when he was knocked down by a car about 8 p.m. Tuesday night as he ran onto Queens at Douglas. City police said the driver was George H. Morgan, 1287 Kings.

Garden Notes

Take It Easy This Week End

BY M. V. CHESNUT, FRHS

The Easter week end is unquestionably the busiest period in the gardener's year, and if the weatherman is kind, and lays on a supply of weather suitable for the proper display of Easter bonnets, a lot of real pleasure and accomplishment can be derived from the long week end in the garden.

Better take it easy, though. Muscles which may have gone "rusty" through months of inaction are liable to protest if suddenly called into play.

It seems to me that until we get hardened up to garden work again, the smart thing to do is to change your job fairly frequently. For instance, a spell at sweeping the lawn first. Then, while the grass dries off, a bit of digging in the vegetable garden. After this begins to pall, leave it for the sun and air to work their magic on your freshly-dug soil, and switch to some shrub-pruning or hedge trimming. In this way, you avoid monotony, and you bring into play a lot of different sets of muscles rather than overworking just a few.

CUT IT HIGH

For the first mowing of the lawn, the lawn mower should be adjusted to cut as high as possible. With a hand machine, this is done by slackening off the nuts and bolts which control the position of the wooden roller, and lowering the roller as far as it will go. Don't ask me how to adjust a rotary power mower — I don't have one!

Never attempt to cut the grass right down low the first mowing of the season. Apart from the fact that it needs the strength of a Samson to do it, it is bad for the machine and bad for the grass, because much of it is torn and pulled rather than cleanly cut.

A day or two later, give the grass another mowing, this time running the mower across the lawn rather than up and down its length, and with the blades lowered a little. It is best, though, to leave the grass about an inch long, rather than shaving it off close at this season of the year, as the little grass plants need enough leaf surface to soak up sunshine and air to stimulate root action and build up its constitution against the droughty days of mid-summer.

If much moss is encountered in the lawn the piercing I described yesterday becomes even more important, as moss is a sign of an overly compacted and impoverished soil.

The piercing or aerating should be followed up with a treatment of permanganate of potash, using one teaspoonful of the little brown crystals to each two-gallon watering canful of water, and thoroughly drenching the mossy portions. The solution will come out of the spout the color of a rich old tawny port, and this will not only kill the moss, but will speed up the decomposition of the matted fibre in the turf, invigorating the grasses.

BRASSO

FOR BRASS • COPPER • CHROME

Townsend Outruns 'Princess Charming'

PARIS (UP)—RAF Group Capt. Peter Townsend, whose name has been linked romantically with that of Britain's Princess Margaret, rode the favorite to an easy victory Wednesday in a handicap race for gentlemen jockeys at Maison Lafitte race track.

Townsend, up on a horse named "Nimrod," galloped home first in a field of eight, which included the mare, "Princess Charming," owned by Prince Aly Khan.

The winning ride was worth 300,000 francs ($850) to Townsend, a former equerry to Queen Elizabeth and now air attache in Brussels.

Easter Flowers

For a Happy Holiday!

A gay potted plant is a delightful Easter gift . . . or place one or two in your home for a colorful floral accent. Choose from our fully developed plants, at their best for Easter.

CHOOSE THE STATELY

EASTER LILY

or such gorgeous potted plants as

- HYDRANGEA
- AZALEAS
- AFRICAN VIOLET

Send cut flowers or a lovely corsage to a distant friend or relative. Your order will be dispatched immediately, with delivery in time for Easter. Order cut flowers for your own home too, for a fresh touch of spring!

MEMBER F.T.D.A.
FLOWERS BY WIRE—ANYWHERE

North Quadra Florists

3095 QUADRA PHONE 9-4343

For Better Living

Planned as a positive contribution to better living for Canadians, the International Calvert House Architectural Competition for the "Canadian Home of Tomorrow" attracted 661 entries from 17 different countries, the largest response ever accorded a competition of this kind anywhere in the world.

Plan submitted by George Abram and James Craig, Willowdale, Ont. Awarded Honorable Mention

CALVERT HOUSE

Canadian Whisky

"A contribution to better living"

CALVERT DISTILLERY, LIMITED, Amherstburg, Ont.

A brochure illustrating the winning house designs selected by a distinguished jury is available on request. Write to Calvert Distillers Ltd. Amherstburg, Ont.

This advertisement is not published or displayed by the Liquor Control Board or by the Government of British Columbia

Three Lieutenants Will Share Power In Eden's Regime

LONDON (CP)—Britain went under new management Wednesday, and people braced for a big change in the concept of government.

Under Sir Winston Churchill it was pretty much a one-man show.

Under Sir Anthony Eden it will be more of a team effort. The "Big Four" in Britain's affairs will probably be Eden, Finance Chief Richard Austen Butler, Defense Minister Harold Macmillan and the Marquess of Salisbury, lord president of the council.

Butler, only 52, confident and assured, a smooth hand at public relations, has been a success at the treasury and is bound to be a big name in British politics for a long time to come. When he has an announcement to make affecting Canada he calls Canadian correspondents in to tell them about it.

MacMillan, 60, probably ranks next in the hierarchy.

Lord Salisbury, 61, keeps in the background but has considerable influence. His family, the Cecils, were born to rule. He is a direct descendent of William Cecil, the first Lord Burleigh, for 40 years the power behind the throne in the days of Queen Elizabeth I.

R. A. BUTLER

HAROLD MACMILLAN

MARQUESS OF SALISBURY

DOGGED WORKER

Eden certainly will be the top man but in a phrase beloved of British politicians he will probably be primus inter pares—first among equals.

Under Churchill, cabinet meetings often were dazzling monologues.

Eden may well be more like a chairman of committee, paying close heed to the sense of the meeting.

Churchill had flair, panache, flashes of genius. He leaned heavily on intuition seasoned by broad experience. Eden is more the workhorse, accustomed to learning his brief, sticking doggedly to his point whatever the discouragements.

Some critics might say Eden carries studied moderation to the point of dullness. Churchill, right or wrong, could never be dull.

MANY DIFFERENCES

Churchill was a hard taskmaster, and sometimes an erratic one. There were undercurrents of criticism at the old man's methods in the last few years, even from those who freely admitted his Olympian qualities. Churchill kept unearthly hours and had his idiosyncrasies.

It will be strictly business under Eden, the trained foreign office man.

The contrasts can be multiplied. Sir Winston has had experience in 11 governments through 50 years in politics. The new prime minister has served in only three. Virtually all his time has been spent in the foreign office, which he has headed three times.

PROPER NOISES EXPECTED

In domestic affairs Eden is a novice. Little is known about his views on bread-and-butter issues. But he is far from reactionary.

A minority view of Eden as prime minister might be that he will make all the correct noises, but seldom do anything inspired. The left-wing New Statesman and Nation said last February it was confidently predicted among Conservative members that when Eden did take over "Butler will proceed to eat him alive."

A more common opinion is that though Eden may lack color, he does not lack strength of will or firmness of principle. Prudence, his friends say, is not to be confused with weakness. Eden's family motto, incidentally, is "Si Sit Prudentia"—If There Be But Prudence.

Unity Basic Policy

WASHINGTON (AP) — An over-riding concern to preserve Western solidarity against Russian attack is said to dominate the policies of Britain's new Eden government just as it did that of Sir Winston Churchill, Washington circles believe.

But United States officials say privately that they think Sir Anthony will not do things in the same way that Churchill did, and that there is no use pretending there will not be some differences in British-American relations.

What these differences are going to be, how they will develop and how they must be handled to prevent unnecessary frictions will be major sources of interest in American conduct of foreign affairs during the next few months.

Authorities here think it possible that Eden will seek early talks with high American officials He might find such an occasion when State Secretary Dulles goes to Europe for a North Atlantic Treaty meeting in May.

Radiators should not be painted with dark or metallic paints. Use light-colored wall paint to get more heat from them.

No Break in Service

CPR Ships Due for Overhaul

Two vessels of the CPR's B.C. Coast Steamships fleet will be withdrawn from service within the next few days for annual overhaul, but will be replaced by other ships to maintain regularly scheduled services.

On arrival at Victoria today the Princess Louise will be prepared for annual inspection and be made ready for summer cruise service to Alaska which commences May 11.

The Princess of Nanaimo will follow the Louise for overhaul and inspection Tuesday.

Princess Elizabeth will relieve the Louise on the Victoria-Vancouver-Seattle service from today until further notice.

Tuesday the Princess Marguerite will deadhead from Victoria to Nanaimo to relieve the Princess of Nanaimo on the Vancouver-Nanaimo run.

Friday's scheduled sailing of the Princess of Alberni on April 8, for West Coast points has been delayed. She will sail from Victoria instead at 4 p.m. Sunday.

'Malicious' Wooing Lands Woman in Jail

CHICAGO (AP)—A 52-year-old woman Wednesday began a six-month jail term for "malicious" wooing.

Mrs. Alice Chenier Ferguson was sued by Mrs. Theresa M. Pritchard, 42, for $50,000. Mrs. Pritchard charged she alienated the affections of her husband, Roy B. Ferguson, 49.

Ferguson had divorced Mrs. Pritchard and married the 52-year-old woman.

A circuit court jury termed Mrs. Ferguson's wooing "malicious" and awarded Mrs. Pritchard $25,000.

The ruling stipulated that if Mrs. Ferguson didn't pay the damage—which she didn't—she must be jailed. Mrs. Pritchard must pay $3.50 a week for Mrs. Ferguson's board while she is in county jail.

Under Illinois law, a defendant in a civil suit where the jury finds malice may be sent to jail for a term set by the jury for non-payment of a judgment. However, the plaintiff must pay the county $3.50 a week for the defendant's board in jail.

After the divorce, the first Mrs. Ferguson took back her name by a former marriage, Pritchard.

Rules Again

ADEN (Reuters) — Supporters of deposed King Ahmed of the Yemen were reported Tuesday to have put to flight his brother and successor, Seif Ul Islam Abdullah, and restored Ahmed to the throne.

Sir Winston Stands On Doorstep, Cries

LONDON (AP) — Winston Churchill said farewell to 10 Downing Street Wednesday, his lips quivering and his eyes choked with tears.

Walking out of the residence of British prime ministers—for the last time as its rightful occupant—proved too much for the old warrior.

He just stood there on the door steps and cried.

"Good old Winnie," came a shout from the mass that jammed the narrow dead-end street.

"God bless you, Winnie." Then all words were lost in the roar of the crowd.

Churchill stood there on the steps of No. 10, bareheaded and hiding from no one that his last act of resignation wrung at his heart.

He looked as if he would speak, then blinked his tear-swollen eyes, and slowly raised a long cigar to his trembling lips.

At this the crowd, cheering all the time, let loose another tremendous roar and the old lion—his own definition of himself—stuck up two fingers in the famous V for Victory sign.

"You gave 'em wot for in your day, Winnie," shouted a man in the front row.

Churchill then turned his head slowly to the left and then to the right. The flashbulbs of photographers lit up his pink face and his eyes, red with tears.

Slowly, as if physically wrenching himself away from No. 10, he shuffled to his waiting automobile.

An unidentified woman—not Lady Churchill—hurried out of No. 10 and got into the back seat. She may have been a secretary.

Churchill then eased his bulk into the back seat of the car. The chauffeur wrapped a lap rug over his knees—its underside lined with the Union Jack.

As the chauffeur moved the automobile forward for an inch or two Churchill stopped him. As photographers flocked around the car the man in the rear seat raised his left hand in the V sign.

The crowd's cheering swelled into another great roar and the car rolled off to Chartwell, Churchill's country home near London.

Skagit River Deal Renewed

The provincial government has approved another one-year agreement with the City of Seattle to permit the flooding of the Skagit River in British Columbia to provide additional power for Washington.

The original agreement was made last year.

The renewal provides for the payment of $5,000 to the province plus compensation for any up-stream flood damage.

It allows for the raising of the river level to 1,600 feet in the Yale district. About 6,350 acres of B.C. land has been flooded by the Ross Dam.

The original plan was approved in 1947 by the International Joint Commission and the provincial government, but lack of agreement on a permanent settlement resulted last year in the temporay agreement.

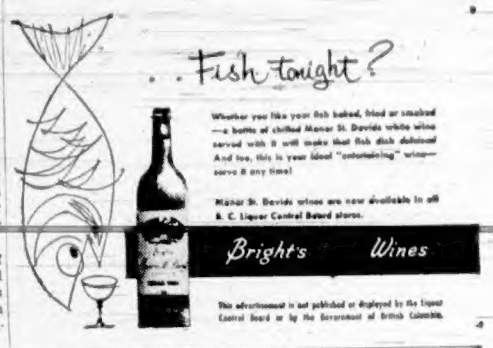

STILL TIME TO PREPARE FOR THE

Easter Parade

You can choose from Mallek's wonderful selection of fashion-smart suits, coats and dresses . . . and if alteration is needed you can still get it by Easter. Every color, every fabric . . . every lovely style and in your size. Moderately priced.

Budget terms at no extra cost.

Graduation Dresses
A big choice in dainty styles.

Mallek's
1212 Douglas — Phone 3-1623

EASTER CARDS!
Diggon's
Govt. at Johnson

New Way Relieves Arthritic, Rheumatic Pain Without Pills

Greaseless, odorless cream penetrates deep, speeds flow of fresh, rich blood into sore areas, helps drive away pain-causing pressure.

Toronto, Ont. (Special)—Science has now developed an odorless, greaseless cream that acts in a new way to bring hours and hours of relief from pains of arthritis and rheumatism—without the need of taking pills and other medicines that may upset the system.

Rubbed gently into painful areas, this cream penetrates so deep it actually vanishes into the skin. It speeds the flow of fresh, rich blood into sore muscles, joints. Actually helps drive away pain-causing pressure and congestion.

Used by doctors in England, France and the U.S.A., this remarkable cream is now available without prescription at drug stores everywhere. Ask for InfraRUB*. Only $1.39 a large tube. InfraRUB is guaranteed to give comforting relief from arthritis-rheumatism pains or your money back. *Reg. T.M.

KEM-GLO
THE MIRACLE LUSTRE ENAMEL

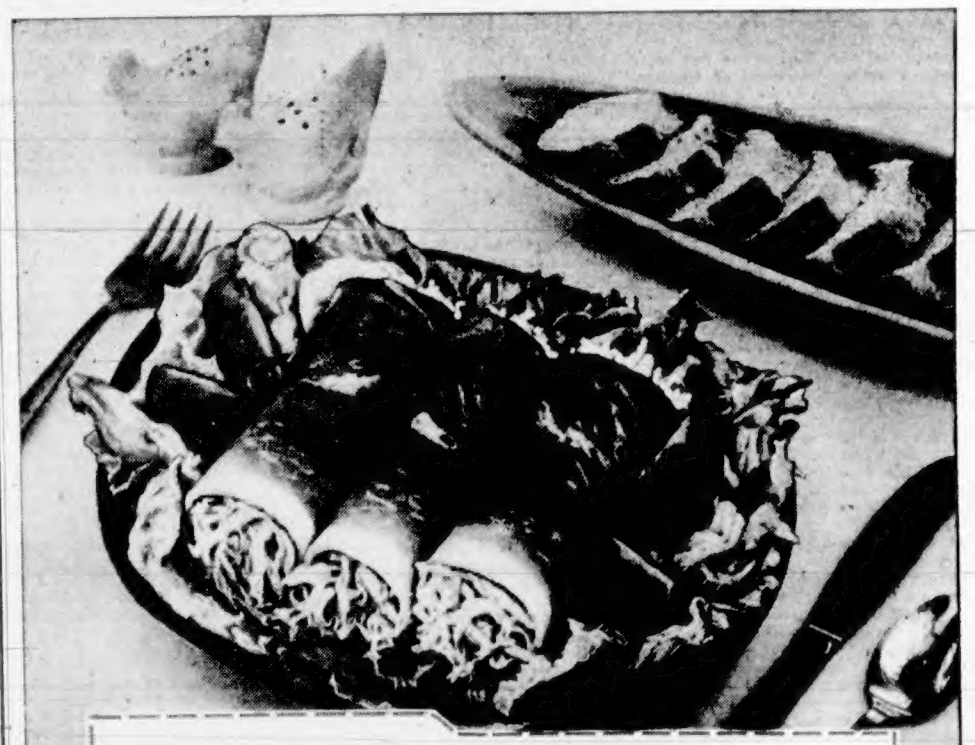

DRESS UP THE REST OF THAT EASTER HAM

Ham Roll-Ups. Another treat from that delicious ham—a whole-meal salad, made with rich, fresh-tasting Best Foods, the whole-egg mayonnaise. Make your own special vegetable salad, then blend with Mustard-Pickle Mayonnaise. Put a large spoonful of the mixture on a slice of ham, roll up and fasten with toothpicks. Serve on lettuce, three to a plate.

Mustard-Pickle Mayonnaise: Combine 1 cup Best Foods smooth, creamy Mayonnaise, with 2 teaspoons prepared mustard, 1 tablespoon chopped onion, 2 tablespoons chopped pickle. You can add any mixture you like to Best Foods *real* Mayonnaise—up to 25% juice, French Dressing, milk or cream—and Best Foods' will still keep its smooth, creamy texture. This means Best Foods goes farther, too. It's just like getting an extra quarter of a jar free. And Best Foods is made with freshly-broken whole eggs—it's mild, rich, smooth. You'll taste the difference right away.

Switch to the mayonnaise that makes the salad

BEST FOODS
THE WHOLE-EGG MAYONNAISE

SO GOOD SO MANY WAYS

Change Blades Presto!

EASY SHAVING
Gillette
ONE-PIECE RAZOR

Set includes fifty-cent size Gillette Dispenser. Zips out new blades — stores used blades

Handy Styrene Travel Case

• Here's the modern razor that takes all the fuss out of shaving! You get clean, good-looking shaves that make you feel refreshed. This one-piece Gillette Rocket Razor changes blades instantly, cleans instantly. Get real shaving comfort with a Gillette Rocket.

Gold-Plated Gillette Deluxe Rocket One-Piece Razor, 10-Blade Dispenser And Handy Travel Case—$1.39

Nickel-plated Gillette Rocket Razor, 10-Blade Dispenser And Travel Case—$1.39

ENJOY PHOTOGRAPHY

With One of These Smartly Styled Popular Cameras
Beautiful Full Color or Regular Snapshots

PAXETTE I 35MM CAMERA

With fast f2.8 Kataplast 45mm coated lens, Prontor S.V.S. shutter with 8 speeds, 1 Sec. to 1/300 Sec. and B. synchronized for flash at all speeds. Automatic film advance and cocking lever with double exposure preventative $45.00

PAXETTE II 35 MM CAMERA

Same as Paxette I but with special lens mount for interchangeable lenses $54.75

Paxette I	$45.00
Paxette II	$54.75
Eveready Case	$8.25
38 MM Wide Angle Lens	$19.95
85 MM Telephoto lens	$24.75
135 MM Telephoto Lens	$47.50

RICOHFLEX

Twin lens reflex with smartly styled cowhide carrying case, fast f3.5 color coated lens. Brilliant ground glass focussing viewer. 12 exposures on standard 120 roll film. Simple controls for quick foolproof setting. All metal construction, synchronized for flash. Ricohflex and case, complete $43.50

FOR PLEASANT MEMORIES OF THE EASTER HOLIDAYS

Have plenty of film, especially color, for your camera. OR — BORROW FREE — a Brownie Hawkeye Flash Camera.

Ask About Our Convenient Budget Terms

VICTORIA PHOTO SUPPLY LTD.
1015 Douglas St. 3-3242
"Where Good Photography Begins"
FREE CUSTOMER PARKING SYSTEM AT REAR OF STORE

1858 **The Daily Colonist.** 1955

AN INDEPENDENT NEWSPAPER, THE ORGAN OF NO CLIQUE OR PARTY

Published at 2631 Douglas Street, Victoria, B.C.

SETH HALTON, Publisher — SANDHAM GRAVES, Editor-in-Chief

Subscription Rates: Carrier delivery in city (Greater Victoria) $1.50; carrier delivery in country $1.35. Mail Rates: Canada, Great Britain and possessions, Yukon Territory, one month $1.25, three months $3.50, six months $7.00, year $13.00. United States $1.35 per month, other countries $2.00 per month. Authorized as second-class mail Post Office Department, Ottawa.

THURSDAY, APRIL 7, 1955

Incentive Budget

FINANCE MINISTER HARRIS described his budget fairly. It is an incentive measure, an appeal to Canadians generally to put forth their own efforts now to smooth the bumps of the past and to go forward in whatever progress can be made under the circumstances. Barring a slow-down in the international exchange of goods and services, there is little reason to fear that anything less than that would or could halt the impetus of this nation expanding in its every business dimension. Inasmuch as it is a budget of hope and courage, tinged with optimism, this is a lead from the federal government that should be welcomed generally in the nation.

There is cause for individual encouragement, too. The average 10 per cent reduction in scheduled income tax applying from July 1 on will mean more take-home pay in the average wage and salary envelopes. The progressive cut in the corporation tax, at 2 per cent, will not only help industry but also those to whom it gives employment.

Income and corporation tax reductions are the broad, general pieces of the budget relief. The other concessions, few and carefully limited, are more selective. Cars and some accessories can now pass more cheaply into the public's hands. Incipient tariff protection for specific plastics will help the chemical industries. Some farm needs will meet lower import duties. Fish tenders will escape some of the former high border imposts. All of these concessions however will have to be earned.

That appears as the keynote of the piece: better corporate and individual returns for more work done. It is the theme this nation has long believed in—work. Exploration and new development in natural resources have not been forgotten, and continued incentive will apply there also.

There are risks, of course, to even book-entry "deficits" in a fiscal policy. If in place of a 4 or 5 per cent anticipated gain in the gross national product the world should make such progress impossible Canada would have a real deficit on its hands. There are few Canadians, however, who would not prefer taking that risk, with their eyes open and knowing what it means, to standing still and waiting for the world to solve our problems.

Aside from all party considerations, the new minister of finance deserves to succeed with his first budget. It is a courageous one, which the majority of the people of this country would like to bring to full reality. The firm belief rests that Canada's growth is inherent; and if that is so, here then is the chance for all to work at it on a self-help plan.

Prime Minister Eden

NO man is indispensable, even such a one as the great Churchill, yet to take the place of that illustrious figure poses a test that might well daunt any successor. Fortunate it is for Great Britain, even for the whole western world, that in Sir Anthony Eden his country has the man next best fitted to assume direction of its affairs. Prime Minister Eden may not be a Churchill but he has long since established himself as a leading statesman and his name and fame are widespread. In his own special realm of foreign affairs in fact, now the predominant facet of high political office, his day-to-day intimacy with international diplomacy exceeds that of the man he succeeds.

Sir Anthony is in his own right an arresting figure who commands wide respect and admiration. His record is of high merit. Lacking the eloquence and ebullience of Sir Winston he has been equally a strong champion of freedom and justice, willing as he demonstrated on an historic occasion to risk his political career rather than compromise with dictators. His personal integrity is beyond reproach. It is his steadfast character indeed that is perhaps his greatest virtue. As a parliamentarian he is skilled and able in debate, as a cabinet minister he is quick and decisive, and his experience as an administrator is ample and profound. Altogether he is well equipped to succeed even so legendary a figure as Sir Winston Churchill.

Prime Minister Eden received the seals of his office yesterday, and undoubtedly he will seek the mandate of public confirmation in the very near future. The prospects of him winning that election are favorable. Thereafter it might well be that he will surprise even his supporters. Free of the Churchill shadow and sitting at the apex of government power he is likely to display a vibrant force hitherto held in check. For all of his outwardly sauve manner Sir Anthony Eden is possessed of the positive qualities of vigor and initiative that are a requisite of true leadership. He should make his own distinctive mark as prime minister of Great Britain.

For a Better Parking Plan

SOME level-headed suggestions have been made by the Chamber of Commerce to help overcome Victoria's parking difficulties. While they may not win general approval—few proposals of that sort do—the recommendations show that the chamber's sub-committee has gone into the whole problem very thoroughly and has seen the chief causes.

To begin with the committee has restated what was the public's understanding of one of the main purposes of parking meters when they first were installed here. This was that the new revenue should go to expand and improve public parking facilities generally. The council of the time was most emphatic about that; but as time has gone by succeeding councils have drifted away from the principle. Aside from the part used to buy more meters, profits from this surtax on motorists is being absorbed into general revenue. The earmarking of any tax for a special purpose may not be good policy as a rule, but that was the original undertaking and it fits the special circumstances.

The present council has done virtually nothing about the steadily worsening parking situation. In fact the council gives the impression that it doesn't think anything much needs to be done, though the number of cars using city streets is reported to be doubling every five years. Merely pushing the boundaries of the metered area farther and farther out does not add one inch of parking space.

The chamber has suggested ways for the council to increase revenue from parkers without raising the hourly rate, as Vancouver has done. One of them—the proposal made by this paper years ago that inspection of meters and "ticketing" of infractions be handled by civilians — would also release trained officers for more important police duty of the type for which a city maintains a police force. Another is that there should be a rising scale of fines for parking offenses, ranging from the present $1 to a maximum of $25 for "habituals." This not only would bring in more money in a fair way but also would discourage all-day parking and clear spaces for legitimate use.

If this extra revenue were added to present profits from meters and the whole paid into a special fund, the chamber believes the City could do something useful in the way of off-street parking space, which is needed more than anything else.

Interpreting the News

Strange Emanations

BY J. M. ROBERTS

Associated Press News Analyst

INDIA continues to produce strange emanations.

She recently set up a corporation to borrow money and re-lend it for the development of private industry.

Almost simultaneously with the first loan from the world bank and from British and American, as well as Indian investors, Nehru asked Parliament to change the constitution so the government would have greater powers to nationalize private business.

While the Indian ambassador to Washington was still trying to persuade American investors that the nationalization measure was directed at internal situations and that India was well worth foreign investment, the Prime Minister chose to make a very strange attack on the United States.

He anticipated President Eisenhower by assuming the United States would defend Quemoy nad Matsu if the islands were attacked by the Chinese Reds, said America was taking the position of an aggressor in the whole Formosa matter.

If he was deliberately trying to alienate America's affections he could hardly have done better.

Now S. K. Patil, one of the biggest men in Nehru's all-dominating Congress Party, fresh from a big victory over Communism in Andhra State, has made a sudden discovery.

He flew up from Bombay to New Delhi to attend a meeting of an 18-nation "non-partisan" conference. To his seeming dismay, he found "Communist... running the whole show." He and other Congress Party leaders pulled out.

That conference has been long-advertised as an outgrowth of the 1950 Stockholm Conference at which the world Communist movement launched its "peace offensive" designed to divide the Western world and make a lot of people think it was the West, not Russia which was responsible for the cold war and the possibility of a shooting war.

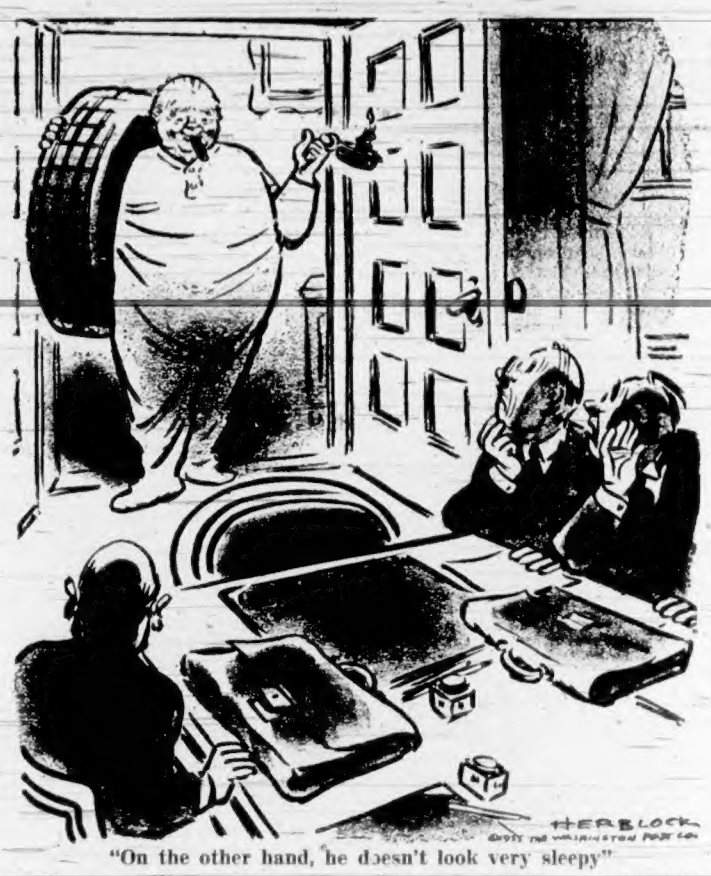

"On the other hand, he doesn't look very sleepy"

Thinking Aloud

". . . of shoes—and ships—and sealing wax—of cabbages and kings."

By TOM TAYLOR

JUST a few moments ago, as I was about to think aloud once more, I heard the news of Sir Winston Churchill's retirement. It was not unexpected — but since his parliamentary career has paralleled my life and his has been the transcendant name of my experience, I am undone if I take no heed.

An era ends as this tremendous man steps down.

More apt pens than mine will eulogize his qualities. He is the greatest Englishman of his time, perhaps of all time. He is a statesman without peer, a man of many skills and aptitudes, a throwback to the days of Elizabethan versatility and genius.

History will place him where he belongs, on the topmost strand. Meantime most of us who have followed his fortunes and his foibles will think of him with endearment.

* * *

Kipling it was who said that if you can walk with kings and keep the common touch you'll be a man. Churchill is such an exemplar; an aristocrat in tune with the people he served.

No austere figure him. Of massive thought, he has an urchin's chuckle ever ready to throw into grave debate. His hats, his cigars, his impishness, his wit—these as well as his wisdom and giant vision are what takes him to our hearts. No other comparable figure in history displayed the same rich, all-embracing humanity. Life for him is loveable at all levels.

It is said of him he has never been mean; he is too big for smallness of spirit. And certainly his magnanimity is unique in the political realm he has graced with shining worth.

He is the kind of man of whom when one says "the old warrior that he is" one does so as though speaking of a beloved grandfather. I am not sure it is the least of his greatness that such a benediction should be his.

* * *

Churchill has lived, happily for us all, in an age when his image could become well known. One did not need to see him in the flesh to savor the sparkling personality that has enriched the world by its presence. His form and features are familiar to us all.

Two years ago with a companion this writer turned into that most famous of cul-de-sacs, Downing Street, and walked the few yards from Whitehall to the unpretentious door of No. 10. Our hope was that the great man might choose that moment to emerge.

He did not, although later in the day we saw him in his accustomed seat in the House of Commons. He came in only to whisper in a colleague's ear and then go out again. Later still this writer watched him at the Coronation, an occasion when even the greatest of prime ministers is but a spectator at the crowning of his Queen.

Yet his buoyancy would not be denied, nor his dauntless and irrepressible bearing go unnoticed. Except for the Queen alone his was the entrance that stirred Westminster Abbey to close attention.

It was inspiring merely to see him.

Above all, of course, Sir Winston Churchill is a man to whom the human race stands in vast debt. Boundless in energy, indomitable in spirit, rich in human compassion, we shall not see his like again. He tugs our hearts as he steps down from office.

Gerald Waring

Reports from Ottawa

"THE Almighty, Who moves in mysterious ways His wonders to perform, has used His servant, Stalin, to make the closest association ever dreamt of among the great powers of the West."

You've never read that quotation before, but its author, of course, is unmistakable. Sir Winston Churchill uttered those words not in a speech but in ordinary dinner-table conversation with our prime minister. The occasion was a testimonial dinner which the government tendered Sir Winston when he visited Ottawa in January, 1952. He and Prime Minister St. Laurent were deep in conversation at the head table, unaware that they had an open mike before them which was relaying their words to newsmen in the gallery overlooking the banquet hall.

Now that the Churchillian era has drawn to its close, there can be no harm in reporting the conversation. Churchill was speaking of the North Atlantic Treaty "which I understand you had a lot to do with." He had just come from talks with President Eisenhower in Washington. "Now, as a result of these conversations," he said, "we feel this will be more than an instrument for war."

"But it never was meant to be an instrument of war," St. Laurent interrupted.

"Ah, that's right," Sir Winston conceded. "But it will be more of an instrument for peace." Then somebody closed the mike.

* * *

Churchill made three visits to Ottawa as prime minister, in 1941, 1952 and 1954. He had been here at least once before, as a journalist-lecturer at the turn of the century, telling Canadians about the Boer War. He also visited Quebec for the 1944 conference with Roosevelt and Mackenzie King on strategy for war in the Pacific.

Sparkling examples of Churchillian rhetoric were given to the world during those visits. For example, in 1941, on the fall of France: "When I warned them (the French) that Britain would fight on alone, whatever they did, their generals told their prime minister and his divided cabinet, 'In three weeks England will have her neck wrung like a chicken'.

"Some chicken!" Churchill snorted. "Some neck!"

At another point he told the joint sitting of the Senate and Commons that the British peoples "are a tough and hardy lot. We have not journeyed all this way across the centuries, across the oceans, across the mountains, across the prairies, because we are made of sugar candy."

* * *

When next he visited Ottawa the war had been won, but as he told those at the dinner, "Peace does not sit untroubled in her vineyard."

Last year he paid Canada his farewell visit, at 80 still fighting indomitably for peace in that vineyard.

"You may have to live with all sorts of people in this wicked world," he said sagely. "If you had to choose between living side by side . . . and perhaps bringing about the destruction of the human race by trying to reform them, you might let a good many reforms stand over for a time."

The future? A true federation of the peoples of the world, with regional groups "consuming their own smoke" and sending their most famous men to meet together in a Parliament of All the Peoples to guide the destiny of mankind.

If that millennium ever arrives, the great pity is that Churchill will not be here to become the peoples' first minister in the parliament of humanity.

The Packsack

Food for Divorce

BY GREGORY CLARK

LET'S see if we cannot involve the food industry in the problem of divorce. The more big interests we can entangle in that problem, the sooner it will be solved one way or the other.

Big industries employ not only high-priced legal advisors, with at least seven names on their letterhead, but all kinds of public relations experts, research men, poll-takers and searchers after both facts and fancies.

Charge the food industry or the automotive industry with some responsibility in the divorce problem, and we will be astonished at their reaction. They would turn floodlights on it.

In what way can the food industry be accused of furthering or contributing to divorce?

It's very obvious. You can now buy entire meals, ready cooked—steak, French fries, vegetables, salad, all on a nice plate—out of the frozen food bins at your local store. All you have to do is drop in on your way home from work, buy your dinner, take it home, slip it in the oven for a few minutes, and there you are.

Maybe this service has not yet reached your community. But it won't be long now. It has started in the States in a big way, and is rapidly traveling north. We thought it wonderful, a few years back, when the frosted foods gave us all sorts of vegetables, fish and other perishables in handy packets. Next came ready-cooked fish. French fries requiring only to be heated, so forth. But now you can get the whole works out of the bin, and there aren't any dishes to wash, because you throw the plate away.

This, as you can see, is a fatal blow to the married state. Despite the fiction built up over centuries that love was the motive force towards marriage, most of us will agree, after a year of marriage, that the need for the comforts of home is really the fundamental basis of marriage. And good meals are the first of the comforts of home.

Now the food industry comes along and makes it possible not only for bachelors and old maids to flourish by the thousands, but for married people to get mad at each other and go their separate ways and be quite well fed out of the corner grocery's freezer.

Watch out. The appliance industry is likely to come up any day with an automatic bedmaker. Then marriage is finished.

On the Record

Why Should They Worry?

By DOROTHY THOMPSON

TEN army generals, who had been demoted to obscurity by Stalin, have recently been promoted to the rank of marshal by the Khrushchev-Bulganin government—a sign of increased military influence in the Soviet Union.

We live in so strange a world that this is interpreted as an improved prospect for peace. American generals argue that these Russians are "realists" and know that the U.S. has adequate military power to smash a Red Chinese attack on Quemoy and Matsu, and may, therefore, stay the Red Chinese hand. The Pentagon has noted also that Soviet radio propaganda is piping down on attacking American Far Eastern policy.

Several explanations are advanced for these developments, but the simplest one is that the Russians don't intend to be drawn into a Far Eastern war. In Stalin's phrase, uttered on the eve of the Second World War, the Soviets "will not pull other people's chestnuts out of the fire."

* * *

The Soviet interest is in its own security and in that alone an attitude that could well be emulated. By its treaties with Red China, its Asian frontiers are secure. It is, however, concerned about its European position in view of American determination to rearm West Germany within an American-European military alliance.

If Red China and the United States get into a war, what has the Soviet Union to lose? America cannot win a clear-cut victory. We can prevent Red China from taking Formosa, but Red China can perhaps keep up defending it more or less ad infinitum. We will not be able to re-establish Chiang Kai-shek in Peiping.

In defending Formosa we shall be faced by vastly superior manpower in a country that holds human life cheaper than dirt. To overcome it our strategists contemplate using atomic weapons, which Red China may also possess. And in the present "climate of world opinion" the first belligerent to use them will let loose a hostile uproar throughout the world.

Politically, America's situation could hardly be worse. The U.S. stand on Formosa has occasioned rifts with Britain. We still have not the foggiest notion of what to do, eventually, with Formosa. We obviously don't want it for ourselves, or we would have done the commonsense thing and taken it over from Japan, as legitimate war booty and part of the "island protective chain." We could have granted the Chiang government and army asylum, but not installed them as the only legitimate Chinese government over a people long severed from the mainland, who neither asked for nor welcomed their rule. An excellent case can be made for an independent Formosa, but none for the present situation.

* * *

So why should the Russians worry? If they have fears that Mao and Chou are getting too big for their boots, why not let the Americans cut them to size? They will realize then their dependence on Russia, and if she sends them lend-lease can America denounce "breach of neutrality"?

When the Korean affair came up in the Security Council, Russia absented herself, along with her veto, thus making possible UN military action. Speculation ensued as to why she had done so, and some commentators chortled about the "oversight." How silly!

If the U.S. had not gone into Korea Mr. Truman's policy of containing Communism would have evaporated. If we went in we could count on a bloody, costly war of indecisive outcome. What did Russia have to lose? Heads they win—tails we lose.

Every war that does not involve the Soviet Union is a Soviet gain. The Russians are logical.

"Human Events" remarks that some American military observers are a bit disappointed about the new Soviet marshals. "They fear that the alleged imminent Red attack in the Formosa Strait may be called off and thereby the possibility of smashing the Chinese Reds be lost or delayed."

So they want a war, they want another Pearl Harbor?

How mad in the thermo-nuclear age can men be?

With the Classics

And in the warm hedge grew
lush eglantine,
Green cowbind and the moon-
light-color'd May,
And cherry blossoms, and white
cups whose wine
Was the bright dew yet drain'd
not by the day;
And wild roses, and ivy serpen-
tine,
With its dark buds and leaves
wandering astray;
And flowers, azure, black, and
streak'd with gold,
Fairer than any waken'd eyes
behold.

—SHELLEY

Letters to the Editor

Bad Taste

Since this week has been proclaimed as "Clean-Up Week," this is surely the appropriate occasion to do something about what is without a shadow of doubt the most unsightly blemish within the city area.

Months have now passed since our publicity vandals hacked their message of welcome in the green turf of the harbor. We have had ample opportunity to view their handiwork through the changing seasons. We have seen their slogan spelt out in naked topsoil, and in its summer garb, sparsely pimpled with under-privileged-looking geraniums. I can honestly say I have visited many cities that laid claim to the attention of tourists—some more beautiful than Victoria, some less—but none where quite such a blatant monument of bad taste has hit the eye of the newcomer.

Is not this the time for action?

Or, if a body of volunteer labor cannot be found with sufficient public spirit to replace the divots, let us at least agree to allow the healing hand of nature to take its course, and draw a veil of weeds over the desecration.

JOHN APTED.
Glen Lake Post Office, B.C.

Only Hope

Many thousands of the Christians who read the Colonist, rejoice in your decision to publish articles from the pen of Billy Graham.

The whirring of the clock of time is now distinctly heard as it prepares to strike the earth's midnight hour . . .

Many people are turning to a false ideology in hopes of fending off the coming crash. Communism, which is in direct opposition to Christianity, is built on a very insecure foundation . . . Confused humanity, terrified by its own diabolical discoveries, is grasping at any straw whatsoever as long as it has the appellation of Peace attached to it. They are crying: "Peace, peace" when there is no peace. There can be no peace apart from the Prince of Peace.

When Russia starts to drop these infernal bombs, one wonders if they have so arranged it as to drop them on non-communists only. If not, what is the use of being a communist?

EWYN L. LENG.
382 Admirals Road,
Sidney, B.C.

Slow Delivery

You must be weary of all the complaining letters that pour over your desk. But I do feel a beef about our postal service is overdue.

Why, in spite of the very high cost of mailing, should my daily delivery of letters arrive after 4 p.m.? As we are within three miles of the head post office of a capital city this seems deplorable service.

Our local postman cannot be blamed. 'Tis the organization.

A. P. RAINEY.
577 Transit Road,
Victoria, B.C.

Disclaimer

May we, through the medium of your newspaper, inform the public that the Cats' Protection League is in no way connected with the letter read on Rev. William Hills' Sunday evening broadcast; nor did they authorize the writer to use or mention their name in any way, or use their rubber stamp. The opinions expressed in this letter to Rev. Mr. Hills were entirely the writer's own and certainly not the sentiments of the Cats' Protection League.

H. M. KERSWELL,
Honorary Secretary.

Restraint of Trade

SALES TAX

I notice by press reports that a Regina construction company is sueing the Saskatchewan government for illegal imposition of indirect customs and excise tax on goods purchased outside the province of Saskatchewan and brought into that province by the company.

Possibly few are aware that [illegible] ince has the right to collect such tax, even by way of sales tax. In B.C. the provincial government does collect taxes on automobiles brought into this province, and they have no legal right to do so under the BNA Act, as in so doing the provincial act becomes ultra vires of the BNA Act.

Only the federal government has the right to collect customs and excise taxes, and the imposition of our provincial sales tax on such goods coming into this province is, when so collected on such goods, nothing short of another customs and excise tax.

The imposition of a provincial sales tax on such goods could well be termed an interference with free admission of goods into our province and might also be classed as restraint of trade. It could make a nice legal test case in B.C.

L. J. WALSHE.
1138 Palmer Road,
Victoria, B.C.

Bridal Showers

It can truly be said that Canadian women are interested in knowing the right thing to do on social occasions. But there is growing up a mistaken idea of how showers for a bride should be conducted.

When a popular girl is about to be married, a series of showers is often arranged by intimate girl friends. These are very informal affairs, to which the mothers of the bride and groom are never invited, but only girl friends attend them.

There is one rule, however, which governs these showers. They are never given by any of the bride's relatives. They are held only in the homes of the girl friends.

A trousseau tea is, again, something quite different, as it entertains for the bridesmaids, the groom's mother, friends of the bride's mother and the girl friends of the bride.

The most important part of the bride's trousseau will be on view in her bedroom, to which guests will be shown by a couple of girl friends. The bride-elect receives with her mother, both wearing afternoon dress, and sometimes the groom's mother also receives with them. Some of the guests may take daintily wrapped gifts, and leave them in a suitable place, but unlike a shower, there is no implication that attending such a tea calls for a gift.

Full information on trousseau teas and showers can be found in "Etiquette in Canada" available at the public library.

GERTRUDE PRINGLES.
1623 Belmont Avenue,
Victoria, B.C.

Compressed Air Frightens Valley

SALT LAKE CITY (AP)—The sky over the Salt Lake valley was alive with sound Tuesday night and the noise prompted hundreds of residents to call newspapers and police in alarm. Most said it sounded like airplanes overhead. Others thought it was blasting. But the weird noise in the sky was caused by compressed air, being used to clean out steam and water lines and test boiler safety valves at a steam plant of the Utah Power and Light Co.

A PADRE IN PRINT

BY REV. WILLIAM HILLS

It was the voice of a young man which rang through the vaulted arches of the cathedral Tuesday noon, but it was freighted with an acute spiritual insight.

Metaphorically speaking, I pinched myself — and well I might, for the memory of college days came flooding back.

I can well remember yarning with this same individual in his study at Wycliffe College, Toronto.

That was in the halcyon days before the war when he was a freshman and I was almost—but not quite—a graduate. I think I must have felt somewhat important even then for academic life has its seniority of service instead of brains.

It takes a bit of living to get the values in their proper place!

Now he is the principal of one of the leading Anglican Theological Colleges in Canada — Huron College in the city of London — a college noted in the past for its traditional conservatism but now made dynamic by his leadership.

This leadership stems from the fact that he sat under the feet of one of America's leading theologians, Dr. Paul Tillich, who, in a preface of a fairly recent book, acknowledged his debt, amongst others, to the Rev. William R. Coleman.

Who is Paul Tillich?

First and foremost, he is a man who found spiritual and intellectual freedom in the United States of America.

He has the distinction of being kicked out of Germany soon after Hitler's rise to power because, as a leader of the German Christian Socialists, he came into conflict with the neo-paganism and the totalitarian claims of National Socialism.

There wasn't room in the Third Reich for Adolf Hitler and Paul Tillich.

But Tillich's reputation is not built upon the accidence of politics. He is one of the few original religious thinkers of our time.

One doctor of divinity has described him in the following terms: "What A. N. Whitehead is to American philosophy, Paul Tillich is to American theology.

"Both are men of massive intellect, steeped in Old World culture and saturated with history. Both came to America after they had made significant and highly original contributions to thought in their own countries."

Certainly I shall not be so rash as to try to distill Dr. Tillich's teaching into this small column—especially with one of his keenest disciples in town!

Yet I can say that Dr. Coleman echoed his preceptor's warning against an activist philosophy of life.

Western man is bustling about his society like a bewildered fly in a bottle. He is so busy getting things done that he scarce has time to think. Indeed, he is so busy because he does not dare to think.

This is surely why the Archbishop of Canterbury wanted a digital paralysis to descend upon all those whose fingers hammered away at a typewriter!

Tomorrow is Good Friday. Let the Christian world put off its busy-ness and for a time, at least, contemplate the Man on the Cross.

Buttle Lake Conservationist Still Fighting Hydro Project

The B.C. Power Commission may be in for a new fight with conservationists over the proposed hydro-electric development on Upper Campbell and Buttle Lakes.

Hon. H. H. Stevens, QC, one of the leading opponents of a Buttle Lake dam, was in Victoria yesterday to lodge a personal protest over the new plan.

Mr. Stevens asked water rights officials of the provincial government to hold public hearings on the development. The officials said later they would not decide on the request for about 30 days.

If public hearings are held, they could result in a serious delay of the development, with a consequent power shortage and brown-out on Vancouver Island.

Mr. Stevens has asked officials of the power commission to limit the plan.

The power commission announced last month that it plans a $19,000,000 two-stage development of the area in order to obtain an additional 70,000 horsepower for the northern part of the Island.

The plan calls first for a rock-filled dam two miles below Upper Campbell lake to raise the level of the lake 79 feet, providing additional storage for Ladore and John Hart generating plants.

The second stage, planned for 1958, would raise Upper Campbell another 30 feet and merge Upper Campbell and Buttle into one 30-mile long lake. The Buttle level would be raised about 15 feet above the normal high level mark.

Mr. Stevens said his group is in favor of the first stage, but not the second.

He said the eventual construction of a 109-foot dam below Upper Campbell will raise Buttle lake only 12 feet less than the original Buttle Lake dam scheme, which has been abandoned.

He said he was afraid that a third stage may come to raise the level still higher. (Power commission officials said no third stage was being planned.

GREAT DOCTOR

Edward Jenner, English originator of vaccination, was brought up by an older brother after being orphaned at six years old.

ASTHMA QUICK RELIEF

Don't wheeze, gasp, cough, fight for breath. Take Templeton's RAZ-MA-TAZ Capsules specially made to help asthma sufferers breathe more easily and comfortably, so they work regularly and enjoy long restful nights of sleep. 79c, $1.30. 67-4

New Soft Plastic Holds Plates Tighter

Complete set of two cushions for both uppers and lowers $1.50.

Accept no substitutes for new Snug—the only lasting soft plastic denture cushion.

Eases Sore Gums!

Cushions the mouth yet grips plates like "Living Tissue!"

Now, quickly stop pain and trouble due to loose fitting plates with new SNUG Denture Cushions. Amazing soft plastic grips plate firm and tight yet feels soft and comfortable, like "Living Tissue." Gums feel wonderful. You eat, talk, laugh in comfort. SNUG stays cushion-soft. Can't harden and ruin plate. Peels right out when ready to replace. Tasteless, odorless, cleaned in a jiffy. No more daily bother with "stickums." Get Denture Cushions called SNUG and do away with your plate troubles. Money-back if not satisfied. At all druggists.

G. T. FULFORD CO. LTD., BROCKVILLE, ONT.

Helicopter Service Starts This Month

An operating license from the air transport board has been awarded to Vancouver Island Helicopters Ltd.

The company will start service from Patricia Bay airport this month with a Bell helicopter and will undertake charter trips including timber cruising, power line surveys, and transportation of goods to remote sites.

It will be Vancouver Island's first helicopter service.

Only other operated in British Columbia is Okanagan Helicopters, which opposed the application for a charter by VIH at a public meeting of the air transport board.

Principals in VIH are Ted Henson of Victoria; D. B. Turnbull of Victoria; William Boeing Jr., of the Boeing Aircraft family, Seattle; and J. Ronald Grant, Victoria lawyer.

B.C. Cancer Toll 1,400 This Year

Eight thousand persons in British Columbia will find they have cancer this year and 1,400 will die of it.

That is the estimate, based on past experience, of leaders in the current Conquer Cancer campaign, who are carrying out their drive in the hope that in future years the 8,000 can be aided even more than they are now and that the 1,400 can be saved.

Part of the funds raised will be devoted to education, and a sign that education on cancer symptoms already is paying dividends in public awareness is the increased work of the Victoria Cancer Clinic, which the funds also support.

RECORD MONTH

The clinic, operating at Royal Jubilee and St. Joseph's Hospitals, had a record month in March. Thirty-eight new patients were admitted, referred to the clinic by their doctors. Thirty of them were found to have cancer, six were found free of cancer and two still are under examination.

Thirty-one of the new patients were from Greater Victoria and seven from other Island and Gulf Island points.

During the month, the clinic gave 1,462 examinations and treatments, compared with 1,009 in the previous month.

The increase is attributed mainly to publicity given to the need for early treatment of cancer.

EARLY RECOGNITION

More and more people, according to Conquer Cancer officials, are recognizing cancer symptoms and going to their doctors while there is hope of eradication or control of the disease.

Headquarters of the Conquer Cancer campaign is in the Black Ball Ferry Building, 816 Wharf Street.

Norman S. Cull
OPTOMETRIST
609 Fort
• Eyes Examined
• Prescriptions Filled.
• Optical Repairs.
For appointment
Phone 3-6062

GOOD MOPS LAST LONGER ...do a better job!

INSIST ON O-Cedar
THE ONLY MOPS UNCONDITIONALLY GUARANTEED

"...hope it tastes as good as it smells"

it will! it's Nob Hill!

at SAFEWAY

YOUR SUIT
FOR THE EASTER PARADE

Never before have we had such a selection of smart suits for Easter. The new boxy jackets or trimly tailored models . . . in two or three-piece styles; some with extra skirt, others with blouse, or with matching handbag. What a choice of fabrics. Tweeds, rayon and acetate, pure wools and dynal blend. Plain shades, two-tone effects and mixtures and your size too.

PRICED FROM
$24.95

STILL TIME TO GET IT . . .

We know you want it for the big day . . . even if alterations are needed we'll get them done in time. Make your choice . . . we'll do the rest.

Modern store for the modern woman and her children

ON, OVER AND UNDER DOUGLAS

PUT IT ON YOUR PLAN-A-COUNT

No down payment, no interest, carrying charges or extras . . . and you've six months to pay.

for the Easter Parade

dress them smartly in shoes that really fit!

Buster Brown
America's Favorite Children's Shoes

. . . scientifically fitted by a six-point fitting plan . . . exclusive at Ingledew's . . . Priced according to size.
5.95 to 8.95

Ingledew's
also 623 Granville St., Vancouver
749 Yates St.

Here's Fun! Grand Relaxation for
GOOD FRIDAY
Easter SUNDAY
Afternoons 2 to 5.30

Could anything be more delightful than to take family friends for a scenic, relaxing drive to some unannounced destination? Mystery Trips are here again . . . and, during the season, your driver-host will take you to fascinating places. You'll see forested Goldstream Canyon and the Malahat Drive to Mill Bay — Duncan — Shawnigan Lake — Sooke and West Coast Road — Saanich orchards — Cordova Bay — Esquimalt Lagoon and Naval Base — Metchosin and many others. There's a stop for your picnic lunch (or buy it if you prefer). You're sure of a grand time, and you'll be back in time for supper. Fares are low, too . . . only $1.50 for Adults, Children 75c.

COACH LINES

MYSTERY TRIPS
Every Sunday — Phone 3-1177 — 629 Broughton

Around the Island

Horde Expected At PTA Talks In Nanaimo

NANAIMO — An estimated 600 delegates are expected to arrive in Nanaimo April 12 for the B.C. Parent-Teacher Federation convention.

Mrs. A. H. Young of Burnaby, president of the provincial body, and Mrs. B. R. Tupper of Vancouver, vice-president and chairman of the convention committee, have met with members of the Nanaimo PTA council executive to iron out last-minute details in plans.

Delegates will stay at hotels and private homes.

Convention sessions are to be held in the senior high school. A banquet will be held in the two hotel dining rooms—Plaza and Malaspina—April 13, with Courtenay and Ladysmith groups acting as hosts.

After the banquet Dr. Brock Chisholm, former director-general of the World Health Organization, will speak at a special session in the high school auditorium.

* * *

CAMPBELL RIVER—Trustees of School District 72 decided at a meeting this week to send Trustee H. E. Stafford, James Metzler, secretary-treasurer, and C. I. Taylor, school inspector, to Hardwick Island to investigate the need for a larger school at Bendickson logging community.

Present school is located in a one-room building rented by the board from Bendickson Logging Company. The building is now required as a recreation room for single men from the logging camp. A two-room school is under consideration.

Trustees granted $10 per child per month for instruction for the four children at Hayden's Bay.

The board agreed to reimburse private car owners at the rate of $10 a car for transporting Sayward pupils to the music festival to be held May 2 at Campbell River High School.

Mrs. E. J. Ariss, chairman of the board's health committee, was appointed delegate to the dental convention to be held next month in Vancouver. A. C. Lipp, former secretary-treasurer, was presented with a clock as a mark of esteem for his nine years' service to the district.

Defense Exercise Due

NANAIMO — The Nanaimo civil defense organization has plans well advanced for an organized exercise April 16 in conjunction with Vancouver and Victoria units.

In this exercise, Nanaimo and the Island mobile support area must handle and care for 1,258 homeless persons. Theoretically, they will arrive in Nanaimo from Vancouver in small boats on "D-Day" plus one.

The Nanaimo civil defense organization will need $3,200 to operate in 1955, an increase of $500 over 1954. One-half the money comes from the federal government, one-quarter each from the provincial and municipal governments.

* * *

DUNCAN—Women's Auxiliary to King's Daughters' Hospital has donated a new portable surgical explosion-proof light for use in the case room of the maternity ward. Miss Janet McFarlane, president of the WA, made the presentation.

* * *

PORT ALBERNI—A vote of civic workers today will decide the fate of a proposed superannuation plan. Ballots will be cast at city hall under supervision of the city hall staff and representatives of the civic workers' union.

* * *

LAKE COWICHAN—Prize winners in a contest sponsored by the Stanley Gordon Chapter, IODE, in Lake Cowichan schools in connection with the spring flower show which the chapter will sponsor at the end of this month, are: Sherrill Thomsett, Dorothy Todd, Anne Hunt, Douglas Sheaff, Janette Sumner.

Rookie Rangers Studying

PARKSVILLE—Forestry classes for rookie assistant rangers and some of last year's crews, are being conducted at the forest ranger station here, with 24 attending.

This is the first venture of its kind in the Vancouver Forest District, and, if successful, will be carried on next year.

* * *

ERRINGTON—Prize winners at the recent masquerade dance staged by the Errington Jamboree Club, were Mr. and Mrs. Hugh Collins as an Italian organ-grinder and his monkey. Second prizes went to Miss Doreen Lighthart and Joe Booth as a Chinese couple. Music was provided by the Scottish Mountaineers' Orchestra of Nanaimo.

* * *

LADYSMITH—A $178,700 bid submitted by Qualicum Construction Co. Ltd., has been accepted by the board of School District 67 (Ladysmith) for construction of a new 10-room-plus activity room elementary school at Fourth Avenue. Tender was the lowest of seven submitted.

* * *

NANAIMO—Patrick Hiley, 16, is in critical condition in Nanaimo Hospital following a logging accident at Gabriola Island yesterday morning.

Hiley, struck by a falling snag, is suffering from a fractured skull.

He was brought to Nanaimo by private boat and rushed to hospital by Island Ambulance. Dr. J. H. Baldwin is attending physician.

Hiley worked for Cox Logging Company on Gabriola Island.

* * *

NANAIMO—A new building for Imperial Optical Company is being built at the corner of Skinner and Bastion Streets, on the site of the old city hall, by Dillabough & Lungy, a Victoria firm. It will house Imperial Optical and provide space for other offices as well.

* * *

TOFINO—The Tofino Hospital is free of debt after the hospital society retired a loan of $22,000, raised by residents in an hour's emergency canvass 18 months ago, W. C. O'Neil announced at the annual meeting.

'Magic Eye' Victim Pays Fine of $10

NANAIMO—Henry Edward Martin of Nanaimo, a recent visitor to Victoria, is believed to be the first motorist caught by the RCMP's new highway "magic eye."

He was clocked by the new photographic device going 80 mph in the View Royal school zone.

He was fined $10 and costs in police court yesterday.

In Nanaimo Court

Business Men Fined, Ordered To Pay Fees

NANAIMO — A cross-section of city business and professional men found themselves in police court yesterday for failing to pay business licenses for the period July to December, 1954. All were fined and required to pay delinquent fees.

Dr. J. B. Lynch paid $53.50; Dr. M. Knightly, $53.50; Wilf Aldred and Alan Mattson, painters, $38.50 each; O. H. Paulson, $43.50.

George Good, a Nanaimo Indian, facing his 11th drunk charge, was sentenced to two months in jail.

"I'm tired of you," said Magistrate Lionel Beevor-Potts. "Its obvious fines don't do you any good. You have been fined in the past and interdicted."

Mrs. Roonie Cooper of Quarterway, a married woman and mother of five children, was fined $150 and costs on an impaired driving charge. She was permitted to pay the fine in installments.

Magistrate Beevor-Potts said it was not his habit to permit such action, but he did not want to see the mother of five children have to go to jail.

The accused woman's husband said he would pay the fine in two installments.

Mrs. Cooper pleaded not guilty, but after hearing evidence the magistrate said he had no option but to find her guilty.

Traffic Expert Advocates Return of Parking Meters

PORT ALBERNI—Return of parking meters to downtown Port Alberni—where they were voted out two years ago—is advocated by Harold Till, Vancouver traffic expert, who has just completed a survey of traffic conditions here.

Mr. Till also recommended two-hour parking in an extensive area surrounding the business district.

Angle parking, he said, should be retained only on Argyle Street and between Montrose and Strathern on Third.

The traffic expert advocated removal of 15 mph zones from school areas. He said school crossing signs should be erected 125 feet from school pedestrian lanes and that "stop when occupied" signs should be put up adjacent to these lanes.

Mr. Till suggested a series of synchronized traffic lights from Redford Street to Mar on Third Avenue, with centre control lights at Redford Street, Dunbar, Argyle, Angus and Mar Streets. He recommended that Kingsway be made a one-way street for southbound traffic.

Council, on motion of Ald. W. C. Hamilton, traffic committee chairman, voted to implement the report as a long-range project. The works committee was asked to obtain estimates on the cost of synchronized traffic lights for Third Avenue.

A proposed traffic by-law, presented by Mr. Till, will be turned over to City Solicitor E. A. Dinsmore for study.

Another of Mr. Till's recommendations called for appointment of a five-man committee to study traffic problems as they arise and report to council monthly.

Second Look On Site Urged

NANAIMO — Nanaimo ratepayers' Association will urge city council to take a second look at the site recommended by the police committee for a new police station.

Ratepayers Tuesday named a committee to study the proposed purchase of Newcastle Island for $150,000. The proposal is slated to go to electors in May for final decision.

The average U.S. woman uses three times her average weight in cosmetics between the ages of 14 and 60.

Union Denies It Wants Control

No Ulterior Motive Behind Resolution Woodworkers Assure Hospital Society

PORT ALBERNI—The International Woodworkers of America is not seeking control of West Coast General Hospital.

Carl Anshelm of Local 1-85 IWA told a meeting of the hospital society Tuesday there were no ulterior motives in the union's support of an attempt to change the society's by-laws in order to permit constitution amendments by a two-thirds majority, rather than the three-quarters majority now required.

The resolution favoring the constitutional change, presented for the second year in succession, was defeated 81-31.

Voting on the issue were 112 delegates representing various organizations in the community. Member organizations are permitted to seat delegates in proportion to their membership and the woodworkers' union is the largest single member group in the society.

When it was announced the motion had been defeated, a voice called out: "We'll make it yet."

Rev. Glen Stevenson said a resolution presented by an IWA delegate, urging amendment of the by-laws to restrict each member organization to one nomination for board membership, "clears up the mistaken idea that the union is seeking control."

A perennial motion, calling for amendment of by-laws to equalize the number of elected members on the hospital board with the number of appointed members was passed by a margin of one vote.

By-Law Funds May Be Frozen

DUNCAN — Unexpended by-law funds of school boards in British Columbia may be frozen through failure of revised school legislation to provide for use of such funds.

This was suggested at a meeting of North Cowichan council this week as councillors dealt with a request that approval be given use of unexpended by-law funds to construct sidewalks in front of Cowichan High School and improve grounds of the school.

Failure of school act revisions to provide for use of such funds was pointed out by Reeve C. A. P. Murison.

Council approved use of the funds providing authority for such action can be found in revised school legislation.

The municipal solicitor has been asked for a report on a proposal to locate a garbage dump in the Cowichan Lake Road area.

NANAIMO—Charles Brown and George Baker were reported resting comfortably in Nanaimo hospital yesterday after a car accident shortly after midnight Tuesday. Accident occurred north of Wellington near Pleasant Valley gas station. The Brown car is said to be a total wreck. RCMP are investigating.

Solarium Book of Memories

The Queen Alexandra Solarium's "Book of Memories" is available to all those who wish to remember, in a permanent way, loved ones and friends that have passed away. Perhaps you have not become acquainted with our "Book of Memories" and would like to phone our Victoria office (tel. 4-9301) for full particulars.

EASTER DINNER
FOR THE WHOLE FAMILY
at the
MALAHAT CHALET
Overlooking a Panoramic View of Sea and Islands

Dine in delightful surroundings by a fireside and by candlelight. Featuring: BAKED Virginia hams, candied sweet potatoes, salad, vegetables and hot rolls . . . and, of course, our famous chicken dinners, T-bone steaks, chicken in the basket and other dishes. Moderately priced . . . Children's portions served.

Catering for banquets, birthday parties, club dinners. Phone Malahat 16

OPEN 9 A.M. to 7 P.M.

Chief Malahat Welcomes You Just
17 Scenic Miles Up the Highway
OPEN EASTER MONDAY TOO

Silk Specialists
Saba Bros. Limited
1130 Douglas 4-0561

. . . Specials for
EASTER SHOPPERS

Fresh, new Spring merchandise of exceptional quality and our usual high standards . . .

NYLON HOSIERY
98c

These glamorous dress sheers are a special purchase from a well-known Canadian manufacturer . . . We cannot tell the name, but you will recognize the maker. Have fine dark seams, slim panel heels and come in Spring's loveliest shades. Quality nylons for your Spring and Summer needs. 66-gauge, 15-denier.
Sizes 8½ to 11
Regular $1.50 pair
2 pairs $1.90

Special Purchase
COTTON PYJAMAS
Gay as the season, with striped and checked designs, for those who prefer plain colors, we have them in broadcloth and seersucker. All are of top quality, well cut and finished. Sizes small, medium, large and tall. Pair $3.95

Special Purchase
LUXITE NIGHTGOWNS
These come in the daintiest of styles and colors, always popular because they wash and dry in a wink. This famous name has never offered such value for the holiday season! A wide variety of styles that are sure to please. Sizes 32 to 42 ..... $3.95

HANDBAGS
have just arrived on the arm of Spring

Made to play an important part in your complete appearance with their cleverness of style, beauty of finish, and variety of color. They should be seen to be appreciated, for they are truly remarkable value.
$3.98 . $5.00

they served till death
WHY NOT YOU...
Veterans JOIN THE CANADIAN LEGION today
PLEASE VISIT YOUR NEAREST LEGION FOR FURTHER INFORMATION

Silk Specialist 1130 Douglas 4-0561
Saba Bros. Limited

HARVEY Woods NYLONS
New Low Prices!
Harvey Woods hosiery . . . famous for beauty . . . wear and dependability . .
New Spring shades—Proportioned Lengths—Sizes 8½-11½
54-gauge, 15-denier ..... PAIR $1.25
66-gauge, 12-denier ..... PAIR $1.50
66-gauge, 15-denier ..... PAIR $1.50
Mail Orders Promptly Filled
Hosiery—Main Floor

FREE delivery
bottled **BEER**
Phone 4-4179
7
25c PER DOZEN PAID FOR EMPTIES PLEASE HAVE THEM READY WHEN THE DRIVER CALLS.
This advertisement is not published or displayed by the Liquor Control Board or by the Government of British Columbia.

It's lemon pie week...

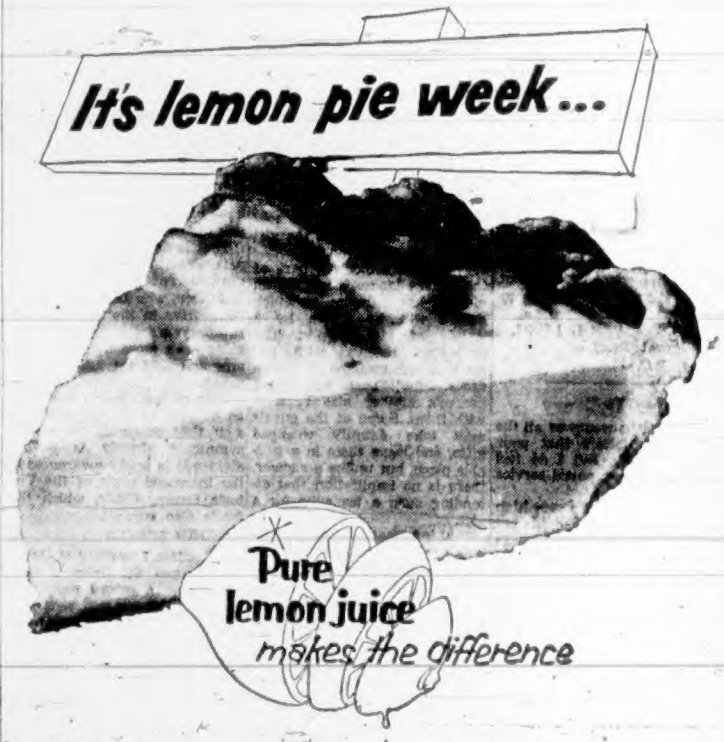

Only Shirriff's lemon pie filling
gives you all the flavour of fresh lemons!

MORE FILLING. Makes 2 small pies or generously fills a big 9-inch pie shell.
MORE CONVENIENCE. Half portions separately wrapped so you can make a little or a lot. No sugar to add either.

Local Officials Given Task Of Checking All Machinery

Municipal assessors in British Columbia are being handed the job this year of assessing machinery by inspection but many in larger centres think it can't be done in a year.

The provincial government has discontinued the use of Form AC-1, used in the first year of the machinery tax to permit owners to give their own appraisal of equipment.

The machinery tax levied at the end of 1954 was based on those appraisals.

But now that the government has rescinded the authority for owner-appraisals municipal assessors must inspect all premises containing machinery. They will have to complete the job by November, in time for the 1955 tax rolls.

In Victoria there is $6,000,000 worth of machinery to inspect.

"We can't possibly do it in a year," said one city official. "We think it will take three or four years.

Others believe it will require an increase in the staff of appraisers to carry out the huge job, which should be done every year if a proper check is to be made. (In the case of building improvements, appraisers learn of renovation and rebuilding through building permits, but they will have no way of learning of new machinery installations.)

Now Many Wear
FALSE TEETH
With Little Worry

Eat, talk, laugh or sneeze without fear of insecure false teeth dropping, slipping or wobbling. FASTEETH holds false teeth firmly and comfortably. This pleasant powder has no gummy, gooey, pasty taste or feeling. Doesn't cause nausea. It's alkaline (non-acid). Checks "plate odor" (denture breath). Get FASTEETH at any drug counter.

Seafarers Name Charles Kinney

Charles (Chuck) Kinney, an oiler on the government survey vessel William J. Stewart, was elected vice-president for British Columbia at an organizational meeting here yesterday of the fledgling Government Seafarers' Association.

Walter Bytolan, a fisheries department employee, was named business agent.

More than 50 seamen employed on government ships attended the meeting.

The association is a newcomer to the labor world. It was formed on the east coast only six months ago. Affiliated with the Seafarers' International Union and the Civil Service Federation of Canada, it now has a membership of more than 600.

The association has achieved a check-off arrangement for union dues and an established grievance procedure, but, like other civil servants, has not yet secured bargaining rights.

$8,000,000 Addition Set

The provincial government has approved plans for an acute-care, 504-bed addition to the Vancouver General Hospital expected to cost about $8,000,000.

Provincial government grants towards the approved cost of construction will be more than $5,000,000 and the rest will be put up by Vancouver, the hospital itself and the federal government.

Directors of the hospital are expected to call for tenders "in the near future," Health Minister Eric Martin said yesterday.

The minister said planning began originally in 1949 when authorities envisaged the Vancouver General as a medical centre serving all B.C. He said the policy of centralizing facilities for difficult cases in one major hospital and obviating duplication of expense "has been justified over the years and resulted in considerable savings."

LEMON PIE
is far more delicious
when you make it with
FRESH LEMONS

Always use *fresh lemons* when you make a lemon pie. You'll achieve a delicious tangy *fresh lemon* flavour you simply can't get from substitutes.

Sunkist LEMONS
Tree-Fresh FROM CALIFORNIA AND ARIZONA
• *Only Fresh Lemons give you True Lemon Flavour!*

GOOD ADVICE TO THOSE Who Suffer With Piles

Here is good advice to hundreds of persons who silently endure untold pain and misery from piles. You probably do not realize that sheer neglect on your part may be the reason for this nagging personal discomfort.

It is a fact that pain, itching and soreness of piles are greatly increased by constipation. Bowel action is sluggish—intestinal wastes harden—straining at stool bruises delicate rectal membranes. When this happens pile conditions are aggravated and discomfort increases.

Now, quick relief is offered you with Hem-Roid INTERNAL Pile Treatment (small tablets taken with water). This gently persistent medicine helps break up and smoothly pass off intestinal wastes, —helps shrink piles and permits them to heal. With the very first use of Hem-Roid you get quick relief through effective INTERNAL action. That is why an internal medicine like Hem-Roid is so satisfactory to use—why hundreds have written their thanks for making Hem-Roid available to them.

Why suffer needlessly when Hem-Roid offers you such quick and pleasing relief? Ask at any drug store for Hem-Roid. Get 30 full days supply at a surprisingly low cost. Test this grand medicine today. Take steps now to relieve your pile suffering with clean, easy and pleasant to use Hem-Roid. Money back if not delighted.

Woodward STORES (Victoria) LTD.
QUALITY... LOW PRICES... PHONE 2-7231

"WOODWARD'S"—BRITISH COLUMBIA'S OWN FAMILY OF STORES
Entirely Owned and Controlled in British Columbia by British Columbians.

"LINEN LOOK"
Spring Dresses

Washable . . . crease-resistant dress classics for spring, styled on simple lovely lines that make them a fashion "hit" this season . . . in popular linen look viscose fabric with a crisp band box freshness. Flawlessly tailored and detailed . . . perfect for your summer wardrobe because they're washable. Colours are powder blue, aqua, pink, beige, navy, tan. Sizes 12 to 18 collectively. Only **$11.89**

THREE STYLES:
1. Flared skirt, scoop neckline, satin belt and binding.
2. Slender coat-dress, large cuffed pockets, nipped-in waist.
3. Straight skirt, shaped midriff, detachable dickie, button trim.

COTTON LINGERIE
Lingerie loveliness in fine quality cambric and cottons in sizes and styles for every figure type. Fresh, crisp and easy-to-launder—every slip cut and tailored for smooth correct fit and with shadow proof panels so perfect under summer fashions and sheers. White only.

EMBROIDERED CAMBRIC SLIPS
Super-fine cambric slips in popular straight-cut styles. Rich eyelet embroidery at bodice, hem and shoulder strap. Front shadow panel. Sizes 32 to 40 ..... $2.95

EYELET TRIM HALF SLIP
The ideal summer slip in fine cambric with wide eyelet embroidery at hem. Elasticized waist. Small, medium large sizes. Each $1.95

EYELET TRIM CAMISOLE
Ideal under sheer summer blouses. Eyelet trimmed top and straps in match half slips. Small, medium and large. Each $1.95

SPRING BLOUSES
In a galaxy of fresh, spring colors and styles, in the new so-easy-to-care-for fabrics—crisp cottons combined with Dacron—washable linens—silk broadcloths. Distinctively styled blouses for your every need. Sportswear, office and dress-up occasions.

NEW "HIPPHUGGER"
for the slender torso look. Fashioned in linen, in a variety of colors. Sizes 12 to 20 ..... $2.95

SPECIAL SALE—ROYAL PARAGON DINNERSETS
FINEST ENGLISH BONE CHINA
40-piece service for 8 persons

$84.95
• Dinner Plates • Salad Plates
• Bread and Butter Plates
• Cups and Saucers
"Camille" . . . by Royal Paragon
Soft blue border . . . with creamy white flowers, on fluted shape. 40-piece set.

GLASS-LINED ELECTRIC WATER TANK
JUST **$119.00**

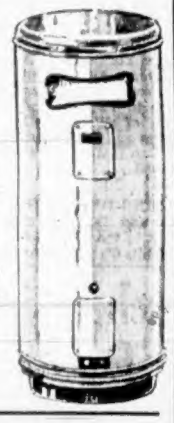

A WOODWARD'S FEATURE VALUE
FAIRBANKS-MORSE MODEL 30D
WITH THESE MODERN AND DESIRABLE FEATURES:
• Double Element—One 1,000-watt, one 2,000-watt
• Two Separate Thermostats
• Completely glass lined for longer life and greater protection
• Three inches of insulation under all-white enamel casing
• Ten-Year Warranty

JUST $10.00 DOWN AND $1.25 PER WEEK
Will Deliver This Storage Tank to Your Home

SPRING-CLEANING SPECIAL
Model 616 . . . with attachments
REPEAT OFFER

Genuine Hoover Upright Vacuum	$116.00
Trade-In Allowance for your Present Vacuum	$20.00
YOU PAY ONLY	$96.00

Plus Sales Tax

Shop Early for This Outstanding Value, the Quantity Is Limited

HOOVER VACUUM

NEW GENERAL ELECTRIC RANGES
Fully Automatic Push-Button Element Control

ONLY	$359.50
TRADE-IN ALLOWANCE FOR YOUR PRESENT RANGE	$80.00
YOU PAY ONLY	$279.50

You get all these time-saving features:
• 30-Second High-Speed Element
• Fully Automatic Oven Clock Control
• Timed Appliance Outlet
• Minute Minder
• Select the desired heat by pushing a button
• Two Large Storage Drawers
• Warming Oven Heated by Calrod Unit

AVAILABLE ON WOODWARD'S EASY CREDIT TERMS

GETTING IT AT WOODWARD'S IS YOUR BEST GUARANTEE

the label of quality

THEN
1895

NOW
1955

and always . . . for real refreshment, for true satisfaction it's Malkin's Teas and Coffee . . . by test the best since 1895. The world's finest teas are skilfully blended by Malkin's for full flavor, fragrant bouquet. And Malkin's Coffee! Rich, full-bodied, roaster fresh . . . you'll have to try Malkin's yourself to know how good coffee can be!

at your grocer's now! . . . you'll find all Malkin's Family of Fine Foods at special, money-saving 60th Anniversary prices. Stock up for grand eating, great savings!

FREE Coffee Measure
Attached to each pound of Malkin's Coffee, for limited time, a handy coffee measure in attractive colors. Hurry and get yours.

MALKIN'S 60th anniversary SALE

S5-80

IT BEATS ME

By Jim Tang

NEW ISLAND RINK?: Courtenay, bustling and sports-minded, may have an ice arena in time for the next hockey season. Plans are to be discussed at a meeting later this month and enthusiasm is at a new high following the capture of the Colonist Cup, emblematic of the championship of the Mid-Island Suburban Hockey League, by the Courtenay Merchants.—The crowd of about 2,800 for the final game at Nanaimo Club Arena included an estimated 1,500 from the Courtenay district . . . the suburban hockey league, incidentally, was a huge success this past season and Sunday games at Nanaimo consistently outdrew commercial league games between the Clippers and Victoria teams. A silver collection was taken at each game and teams paid $25 an hour for ice time for games and $10 an hour for practice time.

* * *

ROGER RATED TOPS: Roger Leger, who coached the Cougars to first and sixth-place finishes in two seasons here, has been named as all-star coach of the Quebec Hockey League this season. Roger's Shawinigan Falls Cataracts surprised almost everyone by handily winning the league championship with some fine defensive hockey. Also named to the all-star team were goalie Bob Perreault and defensemen Jean Guy Talbot and Jean Paul Lamirande, backbone of the Cataracts . . . Leger was a playing coach but didn't see as much action as he did when here, going on for power plays, when his club was short, and to relieve his regulars from time to time . . . Al Arbour, the bespectacled defenseman who started the season with Edmonton and then was shifted to Quebec Aces, was placed on the second team. . . .

* * *

MUST BE RECORD: Dream of every curler is an eight-ender and a perfect count is about as rare as hen's teeth—but not to Calgary's Clarence Robinson. Curling in the Elk's Bonspiel earlier this month, Robinson experienced the thrill of his third eight-ender, and his second this season. He got his first this season at the Indus Bonspiel and he got the first of his curling career at the Vulcan Bonspiel in 1949. He was skip on each occasion . . . Saskatchewan's Campbell Brothers, Macdonald's Brier champions, have won the unofficial North American title. They defeated a rink skipped by Fran Kleffman, 2-0, in a best-of-three series at Hibbing, Minnesota, with Wayne Smith as replacement for Lloyd Campbell at lead . . . Geoff Weatherly, bookkeeper for the Victoria Curling Club this past season, is leaving and will make his home in London, England, once again.

* * *

SONS ARE SERIOUS: Nanaimo Native Sons are planning to make this their big bid for a Mann Cup finalist and if they get John and Bob Lumley and Bob Bremner back to go with the players they have signed, they should be hard to head off . . . goalkeeper Fred Fulla underwent an operation yesterday on the chipped ankle bone which has been bothering him and Bob Corlett, president of the Sons, says that the injury was not as serious as expected and that Fulla, No. 1 goalie in the Inter-City Lacrosse League last season, should be in action not later than the end of May . . . Corlett was pleased to hear that Jack Bionda, league scoring champion, is returning to play for Victoria Shamrocks. "The league needs him," the Nanaimo official said. "We are anticipating a real race for scoring honors between Bionda and our Jim McNulty" . . . McNulty, signed by Sons last week, led Ontario Lacrosse Association last season. . . .

* * *

JUST WINDING UP: Missed out when credits were handed out to those who helped make a new home possible for Ken Griffen was S. A. G. Crittenden, 1112 McKenzie Avenue, who reduced the purchase price by $600 to give the Griffen Fund a real boost . . . during the course of a year this department gets asked a lot of hard-to-answer sports questions but the toughest of all came in last night when a man phoned to ask if it was true that song-writer Irving Berlin had knocked down Benny Leonard on New York's Fifth Avenue on Easter Sunday a number of years ago. All we could say was that it wasn't listed in the latest issue of the Ring Record Book . . . thanks to Anton's Studios in Port Alberni for supplying some excellent photographs of Western Canada basketball final between the Athletics and Edmonton Towne Hallers . . . best bet to win the Allan Cup this time are Kitchener-Waterloo Dutchmen, winners in 1952-53. . . .

* * *

GUESSING DEPARTMENT: Edmonton in tonight's WHL playdowns and Detroit's sizzling Red Wings to make it three straight in the Stanley Cup finals. Batting average to date: At bat 84, hits 66, percentage .789.

Western Canada Hoop Title Won by Alberni

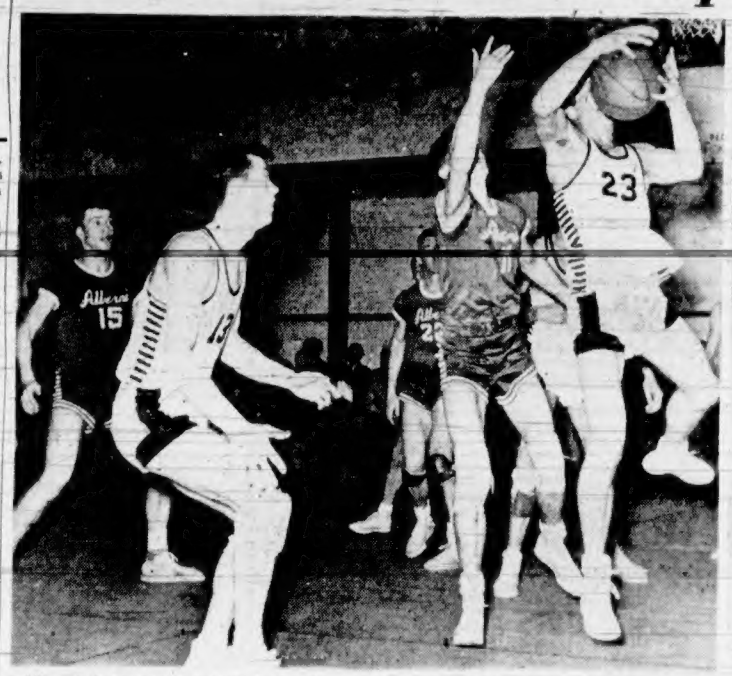

Alberni fans never lacked for action in Western Canada basketball final between Edmonton Towne Hallers and Athletics, won by A's last night as they took deciding game, 92-67. Here, Otto Kruger, hard-working Edmonton forward, grabs off rebound as Alberni coach Elmer Speidel reaches in vain. Other Edmonton players are Bill Price (13), Don MacIntosh (22), and Ed Lucht, hidden by Kruger. Doug Brinham (15) took shot for A's. No. 32 is Alberni veteran Harry Kermode. —(Photos by Anton's Studios.)

Hotbed of basketball in Canada, Alberni gives its Athletics all-out support in all home games. Cross-section of capacity crowds which filled Athletic Hall for all games of B.C. and Western Canada finals is shown above and faces mirror feelings of fans. Two men at rear appear apprehensive while a third male fan and young fair-sex supporter on right in front are obviously angry while companion is upset. Hard to account for is joy at left in front and lady must be considered Edmonton supporter.

Snead in Top Form For Masters Meet

AUGUSTA, Ga. (UP) — A field of 78 golfers, including a tightly bunched group of a dozen favorites, tees off today in the 19th Masters Tournament—an event that developed from Bobby Jones' farewell gesture to golf into the blue ribbon event of the links.

Golf experts predicted that by Saturday night, with only 18 holes left to play, more players than ever before would be in a position to win the classic. That last day will be a spectacle witnessed by more than 15,000 fans. A prize of $5,000 goes to the winner as well as an immeasurable amount more in the prestige that goes with the title.

TOSKI SCORES 68

Final practice scores bore out statements that the famed Augusta National course is in the best shape ever. Bob Toski shot a four under par 68; 69's were posted by Lew Worsham, Dick Mayer, and Peter Thomson, the unassuming Australian, who sank a 90-foot putt during his round.

Mike Souchak, 205 pounds of grit and muscle fresh off the pro football fields and a phenomenal record in the winter tournaments, scored a 70.

Sam Snead, bidding to become the only four-times Masters winner, shot a 71 although his round was marred by an unnerving accident. His second shot on 17 struck a male spectator in the head. After Snead saw to it that the spectator was able to walk off under his own power, he got a par on the hole to preserve his sub-par round—His third in as many days.

Ben Hogan, who lost by a stroke to Snead in last year's playoff, did not go out today. Practice rounds were cut short while players and spectators made a sentimental journey out to the 15th hole to dedicate a bridge over the hazard there to Gene Sarazen's historic double eagle in 1953 with which he tied Craig Wood. Sarazen went on to beat Wood in a playoff.

Sarazen received an ornate silver cigar box at the ceremony and Wood a silver cigarette box to remind him that he was the victim of perhaps the most improbable shot in golf history. Jones made the presentations.

Besides Snead and Hogan, who have alternated Masters titles in the last four years, strong favorites were Souchak, Gene Littler of Palm Springs, Calif., who with $12,000 stands only $500 behind Souchak in earnings this year; former national amateur champion Billy Maxwell and Tommy Bolt, the Houston pro who appears finally to have conquered his temperament in the tournament field.

Header Beats Buffalo Bisons

BUFFALO, N.Y. (CP)—It cost Bob Solinger a two-stitch head cut Wednesday night to gain credit for the winning goal as Pittsburgh Hornets downed Buffalo Bisons 3-2 to take a 3-1 lead in the American Hockey League's best-of-seven Calder Cup finals.

Solinger was standing in front of the Buffalo cage when Pittsburgh captain Frank Mathers fired a wild shot from 15 feet out. The puck struck the wire mesh behind the Bison net, struck Solinger's head on the rebound and dropped into the goal.

Bison goalie Ray Frederick was as stunned as the 6,875 partisan fans who saw the game.

Athletics at Best in Finale To Rout Alberta Team, 92-67

BY DOUG PEDEN
(Colonist Staff Writer)

ALBERNI—Alberni Athletics, overwhelming Edmonton Towne Hallers in the first 14 minutes with a driving, fast-breaking attack and deadly shooting, won the Western Canada senior men's basketball championship here Wednesday night with an easy 92-67 victory before 1,200 spectators.

Sparked by the tremendous all-round play of Joe Samarin and Ron Bissett, the Athletics breezed into the Canadian final by winning the best-of-five series, 3-2, over the scrappy Towne Hallers, who went down battling to the end.

Athletics won the first game handily, 81-69, but the Alberta champions surprised with a 96-85 triumph in the second game. Athletics again took command with a 76-51 third-game victory but the Hallers, refusing to be counted out, forced a deciding game Tuesday night with a 61-59 win.

NEVER IN DOUBT

There was little doubt as to the outcome after the first 14 minutes when Alberni ran up a 33-7 lead for its biggest edge at any time during the torrid series.

Athletics, inconsistent as they were during the series, were terrific Wednesday night as they turned on the speed from the opening whistle checked furiously, and set up a tough zone that bottled up the Edmonton attack.

Edmonton, which employed the same strategy as in Tuesday night's game, when coach Gord MacLachlan used pivot Ed Lucht down the end line in an effort to break up the Alberni zone, had several good chances early but couldn't find the hoop.

OPEN UP EARLY

Athletics, who had given away the opening basket to Edmonton in each of the other four games, hit the score sheet first through Al Brown's basket and had piled up a 7-0 lead after two and a half minutes.

It was 17-3 at the six-minute mark and Athletics were leading 46-29 at halftime. Speidel's crew kept right on going in the second half, held a 61-49 edge after 11 minutes and made it certain with a nine-point outburst in 90 seconds.

Alberni played possession basketball, waiting for the breaks and the fouls in the final five minutes and it was mostly a parade to the foul strip as the Hallers desperately tried to get the ball.

There were some anxious moments for the fans at the start of the second half when Edmonton made a great bid to get back into the game. After Doug Brinham had made it 48-29 from the tip-off, Towne Hallers scored seven straight points to get back to within 12 points and the spread stayed that way until Alberni's nine-point splurge.

SHARE HONORS

Samarin and Bissett shared scoring honors with 19 points apiece and both were standouts in grabbing rebounds. Brinham and Brown, both showing improved performances over Tuesday night when Alberni had its worst game of the series, added 18 and 16 points.

Bill Price topped Edmonton with 21 points in another brilliant effort. Otto Kruger added 14 points and Lucht and Steve Mendryk contributed 12 points.

Lineups follow:
Edmonton—Ed Lucht 12, Don MacIntosh 7, Bill Price 21, Steve Mendryk 12, Roland Crook, Norm Kimball 1, Hobie Clark, Ross Turner, Jim McRae, Otto Kruger 14. Total—67.
Alberni—Elmer Speidel 16, Ron Bissett 19, Doug Brinham 18, Joe Samarin 19, Al Brown 16, John Grohalski 2, John Knotnekoff 2, Joe Buchanan 1, Harry Kermode 2, Laurie Veilch 3. Total—92.

SAULT STE. MARIE, Ont. (CP) — Sault Ste. Marie Gunners edged Ottawa Shaffers, 65-62, here Wednesday night to take a 1-1 lead in the best-of-five eastern Canada senior men's basketball finals.

Fourth game of the series will be played here Friday

Pitchers in Peak Form As League Action Nears

With major league action due to start next week, the pitchers have apparently caught up with the hitters and yesterday's exhibition games produced some mid-season mound work.

Rookie Herb Score and sophomores Ray Narleski and Don Mossi combined to hold New York Giants to four hits as Cleveland Indians won, 3-2. Score gave up the first Giant run, the first time the starry southpaw has been scored on this spring.

NO REVENGE YET

Carl Erskine gave up 10 hits but pitched a 6-0 shutout over Washington Senators as the Brooklyn Dodgers' new manager, Walt Alston, faced his predecessor, Chuck Dressen, for the first time in competition.

Tommy Byrne allowed but four hits as New York Yankees plastered Lynchburg of the Piedmont League, 19-2.

Warren Spahn and Joey Jay of Milwaukee Braves gave up three hits and Billy Hoeft and George Zuverink of Detroit Tigers gave up four as the Braves won, 2-1.

Lou Kretlow of the Baltimore Orioles pitched a nine-inning six-hitter to beat Pittsburgh Pirates, 3-2.

However, St. Louis Cardinals took a 13-3 pasting from Chicago White Sox as Harvey Haddix and Vic Raschi bore the brunt of a 19-hit attack and Philadelphia Phils were clobbered, 9-3, by Boston Red Sox.

Linescores:

	R	H	E
Chicago (A) — 124 005 100—13	19	3	
St. Louis (N) — 010 020 000— 3	14	1	
Harshman, Pernicelle (8) and Lollar; Haddix, Raschi (5), Jacobs (7) and Sarni.			
Milwaukee (N) — 000 100 010—2	4	2	
Detroit (A) — 100 000 000—1	3	1	
Spahn, Jay (8) and White; Hoeft, Zuverink (8) and Wilson.			
Philadelphia (N) — 001 101 000—3	6	0	
Boston (A) — 100 302 30x—9	10	0	
Dickson, Cole (7) and Lopata; Delock, Sisco (7) and White.			
Pittsburgh (N) 000 300 000—3	6	1	
Baltimore (A) 000 020 001—3	7	1	
Law, Bowman (7) and Mangan; Kretlow and Berra.			
New York (A) 005 310 101—10	16	2	
Lynchburg (Piedmont Le.) 010 000 100— 2	4	1	
Byrne and Silvera, Rauber, Lawrence (4), Dewee (4), McDonnie (7) and Ramsey, Trasell (4), Donnelly (8). (10 innings).			
Cleveland (A) 101 000 000 1—3	9	1	
New York (N) 100 010 000 0—2	4	0	
Score, Narleski (5), Mossi (10) and Naragon; Hearn, Wilhelm (8) and Grasso.			
Brooklyn (N) 070 101 000—9	11	0	
Washington (A) 000 000 000—0	10	1	
Erskine and Campanella; Porterfield, Currie (6), Ramos (8) and Oldis, Kercheck (6).			

Jack Bionda To Rejoin Shamrocks

Victoria Shamrocks received good news yesterday when club officials learned that shifty Jack Bionda, the Inter-City Lacrosse League's top scorer last season, will line up with the club for his second season.

In a wire to coach Red McMillan, received yesterday, Bionda said he will leave his Ontario home in about two weeks and join the Irish in time for the opening of the season.

Shamrocks, who opened training at Memorial Arena Tuesday night, will hold their second workout tonight at 7 and continue practice sessions every Tuesday and Thursday nights until the opening game.

Form Angling Group For Naval Personnel

CPO J. C. (Jack) Pottinger was elected the first president of the Royal Canadian Navy Anglers' Association at an organizational meeting held last night at HMCS Naden.

A. E. Hawkins was elected as first vice-president and CPO B. E. Colegrave as second vice-president. Rear Admiral J. C. Hibbard, FOPC, was named as honorary president.

Other officials elected were: treasurer, D. F. Coburn; treasurer, PO H. E. George; board members, LCDR B. J. Gillespie, CPO J. R. Ross, PO R. L. Mitchell, LS R. J. Bennett and AB G. C. Andrews.

FIRST EXCEPTION

Membership in the new angling organization is restricted to naval personnel, both in the active and reserve forces, civilians employed within the naval defense area and sea cadets. However, an exception was made when Andy Anderson, president of the Victoria-Saanich Inlet Anglers' Association, was voted an honorary membership for his work in helping to organize the RCNAA.

The first angling organization to take in all areas from Cowichan Bay south, the RCNAA will hold monthly and one or more one-day competitions this year for prizes and trophies. The Colonist Trophy will be the top trophy, to go to the member who weighs in the largest salmon of the season, which is scheduled to start on May 1.

Other trophies have been donated by Murdoch-Girard Ltd., Dowell's Cartage, B.A. Paint Company and Gordon's Sporting Goods.

Membership fee for a year, which will be from April 1 to the following March 31, have been set at $2 for senior males. In addition, there are associate junior and ladies' memberships, available to the immediate family of qualified members for $1. Associate memberships, however, will not apply to the Wrens, who are eligible for regular membership. Junior membership will include Sea Cadets between 10 and 16 years of age.

Details of competitions planned for this year will be announced in the near future.

Table Tennis Finals Set In 'B' Section

Skylark Cafe and Heaneys battled into the finals of the Victoria Table Tennis Association's senior "B" league playoffs Tuesday night at Gibson's Bowladrome by chalking up easy victories in semi-final games.

League champion Skylark Cafe whipped Strathcona Cafe, 16-8, while second-place Heaneys dumped Macdonalds, 15-9. The teams will meet in the final next Tuesday.

Individual scores follow:

Skylark Cafe — George Clark 6, J. Lindal 2, Ray Greenwood 6, Ted Fowler 2. Total—16.
Strathcona Cafe—Laura Beale 3, D. L. Jenkins 3, R. McMeekan 2. Total—8.
Heaneys—Brian Hobbs 5, W. Stettler 4, R. Beckwith 6.
Macdonalds—Ricky Gough 4, R. Settler 3, J. Spriggs 2, C. Clarke 1. Total—9.

Touring XV Wins

PALO ALTO, Calif. (AP) — The touring Oxford-Cambridge Rugby All-Star team Wednesday defeated Stanford 39-11 in the first of four games in the San Francisco bay area.

Peter Davies was leading scorer for the English with 13 points.

Pittsburgh Steelers have announced the signing of Bob Snyder, former head coach of Calgary Stampeders, as backfield coach for the 1955 season.

Fans Mob Winners As Final Gong Goes

ALBERNI (Special) — There was joy in the Alberni Valley Wednesday night as Elmer Speidel's Alberni Athletics rode into the Canadian senior men's basketball final to the highly-vocal demonstration of delirious fans in this red-hot basketball community.

Clouds of gloom which settled here Tuesday night following Alberni's 61-59 setback at the hands of Edmonton Towne Hallers in the fourth game, were quickly chased away when the Athletics breezed to a 92-67 triumph in the deciding game of the best-of-five series.

Despite a plea by the announcer for the fans to hold their seats after the final gong, Athletic supporters piled out of their seats and mobbed the players in what was a scene of bedlam. When order was restored, Luke Moyles, representing the B.C. division of the Canadian Amateur Basketball Association, presented the Western Canada championship trophy to Speidel.

Speidel paid tribute to the scrappy Edmonton team, his players on the bench and the Alberni fans after accepting the trophy. Then the dead-tired players piled into the dressing room, showered and dressed, and left the scene of combat amid the tooting of car horns.

Although the Towne Hallers didn't take the title back to Edmonton, they gained nothing but prestige for the way in which they fought every inch of the way and took two games from the favored B.C. champions. Formed this year, Towne Hallers had set their sights on a trip to the Olympic Games at Melbourne next year although playing only six exhibition games before this series opened.

Bill Price, a slender guard, was the most consistent and effective Edmonton performer through the series. A one-handed, long-shot specialist, Price accounted for 60 points in the first four games and finished out with a standout display Wednesday, scoring 21 points for a series' total of 81.

Steve Mendryk, a fierce competitor who was the target of Alberni fans, and Otto Kruger both turned in steady performances during the series.

PRAISE FOR JOE

For Alberni, it was "Jumping Joe" Samarin and Ron Bissett who sparked the club. Samarin, who has tremendous spring in his legs and is noted more for his rebounding ability than his shooting, did both well and was given special mention by Speidel as the player who played the biggest part in the victory.

Bissett, also a strong defensive player, topped both teams in series scoring with 91 points while Speidel, the floor general who keeps the Alberni attack running smoothly, added 84 points.

Speidel, who played to near-exhaustion, said in the joyous Alberni dressing room that "the first thing we are going to do is to have a couple of good days of rest."

"It was hustle that made the difference tonight," he added.

GOOD LOSERS

Mendryk, speaking for the weary Edmonton players, said: "We were obviously beaten by a better team and it is the wishes of the boys for Alberni to go all the way."

It was again a sell-out for the final game with fans lining up at 6 a.m. Wednesday morning for rush-seat tickets.

Several fans wore red-and-white caps and out-sized bow ties which had the words "Go As Go," the adopted slogan that Alberni fans chant at the start of each game and when they want to rally their team.

Default Gives Vic High XV Perfect Score

FINAL STANDINGS

	W	L	D	Pts.
Victoria High	4	0	0	8
Esquimalt	1	2	1	3
Oak Bay	0	3	1	1

Victoria High School won by default from Esquimalt to complete a perfect season in the inter-high school senior "B" rugby league yesterday.

Victoria High was undefeated in four games in league play and also chalked up four victories two against Esquimalt and two against University School "seconds"—in pre-season exhibition action.

Coast Baseball

	R	H	E
Hollywood — 000 000 010—1	2	1	
Sacramento — 000 100 102—3	3	2	
Naranjo, Vonoco (8) and Hall, Pieretti, Candini (9) and Sheely.			
Portland — 000 001 002—3	9	0	
Los Angeles — 100 000 001—2	9	0	
Hall and Calderone; Brosnan, Zick (9) and Pramesa.			
San Francisco — 012 000 100—4	9	0	
San Diego — 000 001 000—1	6	1	
Ponce and Ritchey; Thomason, Herrera (9) and Aylward.			
Seattle — 021 032 010—9	13	2	
Oakland — 011 220 100—10	14	1	
Savransk, Kennedy (5), Kindsfather (9) and Gipsberg; Drews, Resana (5), Strahs (6), Bamberger (9) and Neal.			

Hockey Scores

AMERICAN LEAGUE
Pittsburgh 2, Buffalo 3
(Pittsburgh leads best-of-seven Calder Cup final, 3-1)

WESTERN INTERMEDIATE
Kenora 4, Brandon 1.
(Kenora leads best-of-five Western semi-finals, 3-1.)

O.C. Soccer

LONDON (Reuters)—Results of soccer matches in the United Kingdom Wednesday:

ENGLISH LEAGUE
Division III (Southern)
Torquay United 1, Swindon Town 1.
SCOTTISH LEAGUE
Division A
Aberdeen vs. Raith Rovers postponed to April 23.
Hearts 2, Kilmarnock 2.

FAN FARE

By Walt Ditzen

Swim Club Meets

Annual meeting of the Victoria Amateur Swimming Club will be held at the Crystal Garden tonight at 8. Included on the agenda will be the election of officers for the 1955 season.

SOFTBALL PRACTICE

Arrow Furniture senior "A" men's softball league team will hold its first workout at Central Park Sunday morning at 11.30.

All last year's players and others interested are invited to attend.

ATTENTION
TEN-PIN BOWLERS
$5.00 SWEEPSTAKE
GOOD FRIDAY
Shifts, 2.00, 7.00 and 9.00 p.m.
Strathcona Bowling Alleys
PHONE 3-0141

Detroit Coach Sorry for Irvin But Keeps His Place as Rookie

MONTREAL (CP) — Detroit Red Wings, full of confidence, arrived in Montreal Wednesday night bent on mopping up Montreal Canadiens in the Stanley Cup final.

Winners 4-2 and 7-1 in the first two games on Detroit ice, the Wings set up the series in short order. The third and fourth games are scheduled for tonight and Saturday, and unless Canadiens show a reversal of form on home ice, they won't be in the picture long.

DOESN'T DARE

"I'm only a rookie coach and I don't dare predict anything," said coach Jimmy Skinner. "Of course I'm pretty happy the way things are.

"I feel rather sorry for coach Dick Irvin of Canadiens because Irvin had a rough season what with Maurice Richard's suspension and everything.

"But I don't think Richard's presence would have made much difference in the games in Detroit."

Coach Dick Irvin of Canadiens [illegible] the first two games of the best-of-seven series. But he made no predictions.

THIN RED LINE

He stuck his neck out with what he calls his thin red line. Jean Beliveau, the big Montreal [illegible] all but [illegible] the infection Beliveau suffered on arrival in Detroit hasn't cleared up.

Dickie Moore who went berserk in the Tuesday game in Detroit, will be back in the line up for Montreal tonight. Moore blew his top and went charging about the ice in a futile effort to catch up with Detroit's Ted Lindsay.

"Lindsay was hugging me all the time," said Moore who drew a minor penalty, a misconduct and finally a game misconduct penalty. The penalties cost him $75.

"I haven't considered any fine," said Moore. [illegible] dent Clarence Campbell of the National Hockey League.

But no matter how Irvin himself felt about it, you could cut the gloom among Montreal fans with a knife.

They found it hard to believe that their team, top dog in the National Hockey League through most of the season, appeared headed for quick elimination from the Stanley Cup playoffs.

The gloom settled in thick and fast Tuesday night after Canadiens took that unmerciful 7-1 shellacking from the Red Wings.

To Montreal fans it seems only a short time ago that the favorite topic of conversation around the NHL was the poor showing of the Detroit team. At that time the Wings were third in the league and not showing the form that won them the Stanley Cup last year.

Now the positions have been reversed and the question is "what happened to Canadiens?"

In Detroit Tuesday, they were described as weak in goal, shaky on defence and as for forwards, wobbly straight down centre both ways.

Why the change on the road between Detroit and Montreal was not known. Coach Dick Irvin of Canadiens placed it at major league.

If there was one unknown factor hurting him would be their farm teams to which he might ordinarily turn for help are all in their own post season playoffs.

Racing Selections

GOLDEN GATE

[illegible]

BOWIE

[illegible]

JAMAICA

[illegible]

Race Results, Entries

Golden Gate

[illegible]

OVERNIGHT ENTRIES

[illegible]

Bowie

[illegible]

FAST RELIEF FOR HEAD COLDS
MINARD'S "KING OF PAIN" LINIMENT

Signs with Sons

DON ASHBEE

Rugged forward of last year's Mann Cup champion Peter Borough Trailermen who has been living in Victoria this past winter, Don Ashbee has signed with Nanaimo Timbermen of the Inter-City Lacrosse League. Confirmation of the signing was made Wednesday night by Nanaimo club president Ben Cornett who said that Ashbee will arrive in the Island City Friday. Other Nanaimo players signed are Arthur [illegible], Jim McNabb, George Stewart, Fred Foster, Leslie Scott and Syd Morelli.

List Standing For Ladder In Chess Play

[illegible] Victoria City [illegible] received the standings of both the red and white divisions for the opening of the annual ladder competition [illegible] next week.

G. Wilkinson will start the competition at the top of the red division while L. P. Grover heads the white division.

Next week's draw:

[illegible]

SPORTSMAN'S DIGEST By hal sharp

HANDLING A RABID DOG OR CAT

SYMPTOMS OF RABIES (HYDROPHOBIA) VARY, AND CAN BE CONFUSING. ALWAYS SUSPECT RABIES IF THE ANIMAL'S BEHAVIOR CHANGES SUDDENLY. HE MAY BECOME DROWSY, RUN AIMLESSLY, HAVE DIFFICULTY IN SWALLOWING, PARALYZED JAW, CHEW STICKS, BE WILD EYED, AND FROTHING CONTINUOUSLY.

IF YOU SUSPECT RABIES, USE A CHAIR OR BROOM TO FORCE ANIMAL INTO A CLOSET AND LOCK IT. THEN CALL A VETERINARIAN. IF YOU MUST PICK UP THE VICTIM, COVER HIM WITH A FOLDED BLANKET SO HE CAN'T BITE YOU!

Mrs. Mearns Silver Winner

Mrs. H. G. Mearns won the silver division of a monthly [illegible] competition at the Victoria Golf Club yesterday by [illegible] a net 78.

Bounce-the-spot honors went to Mrs. Bowlby with a net 78.

Victoria City, District All-Stars Feature Juvenile Day Program

It will be a full holiday week-end for Victoria soccer fans with an outstanding Juvenile Day program set for Good Friday at Royal Athletic Park, an intensity match scheduled Saturday and a Province Cup competition semi-final slated Sunday at full strength for the feature at 3:00. Bill Hope, brother of the late Tony Hope will start at his usual right fullback berth.

Heaneys, leaders of the first division, meet Vancouver Labor [illegible] Crafts of the Vancouver and District [illegible] Athletic Park Saturday at 2:30.

On Sunday, Victoria City plays its second match in three days when it clashes with Esquimalt in a Province Cup series semi-final at Heywood Avenue Park at 2:00. The other semi-final between Victoria West and Heaneys will be set at a later date.

Only one soccer action match between Eagles and McCrafts at Windsor Park at 2:30 [illegible] Athletic Park Saturday at 2:30.

Top attraction of the annual Juvenile Day program, which is again being sponsored by the Lower Island Junior and Juvenile Football Association, will be the battle between Victoria City of the Coast League and the Victoria and District All-Stars for the Tony Hope Memorial Trophy.

TWO MINOR FINALS

Rounding out the program will be two Vancouver Island knockout finals between Victoria minor teams and up-Island opposition. Army, Navy & Air Force Veterans will clash with Cumberland at 1:00 in the Division II final, while Eagles, leaders of only one game this season, meet Nanaimo in the Division III at 11 at Central Park.

The Island champions of five classes will advance to the British Columbia playdowns against the Lower Mainland champions and all proceeds from Good Friday's program will be used to help defray travelling expenses for the representative teams.

Nanaimo of Division V and Eagles of Division I are the only teams certain of a trip to the provincial finals. Eagles of Division IV are the Island title holders but must meet North Shore in a sudden-death semi-final at Beacon Hill Park Saturday at 2:00 to decide a final.

Victoria City, which has had trouble against district league opposition this season, will be [illegible]

Rugby Squads In Cup Final On Saturday

James Bay, city senior rugby champion, will be seeking its second straight Vancouver Island championship when it meets Oak Bay Wanderers at Macdonald Park at 2:30 in the city Victoria Rugby Union action this week end.

The Oarsmen, who will represent Victoria in the B.C. playdowns for the Ransome Cup, edged Oak Bay in a hard fought series for the city title and both clubs posted decisive victories in Cowichan Cup semi-final matches last week.

Trinidad XI At 79 for 0

PORT OF SPAIN, Trinidad (Reuters) — Trinidad was 79 for no wicket in the second innings at close of play on the third day of its cricket match with Australia here.

In reply to Trinidad's first innings total of 247, Australia made 299 to gain a first innings lead of 52.

RENT A BOAT, OUTBOARD MOTOR
Trailer and Hitch Complete
$6 Per Day. Or RENT Separately
TYEE BOAT RENTAL
ON THE
THEIEN RENT A CAR LOT
835 DOUGLAS 2-1012

Lamb's NAVY RUM
a staunch old friend

This advertisement is not published or displayed by The Liquor Control Board or by the Government of British Columbia.

SLEEPING BAGS

$7.95 to $38.95
100% FIRST-CLASS MERCHANDISE
We also have a complete stock of Ground Sheets, Tents, Binoculars, Camping Equipment, etc.
WE ARE VANCOUVER ISLAND'S LARGEST DISTRIBUTOR OF SLEEPING BAGS
SURPLUS ANNEX
SPENCER'S STORES LTD.
1012 GOVERNMENT ST. 2418 DOUGLAS ST.

Look
into both . . . when buying auto insurance!

SERVICE . . . Allstate policyholders like the prompt, friendly service of Allstate Agents. And they know that Allstate can be counted upon for the finest protection and fast, fair claim settlements without red tape or quibbling. That's why such a high percentage of policyholders continue with Allstate year after year.

COST . . . Allstate's rates are usually lower than those of most companies . . . a really better value! That's why Allstate sold more auto insurance in 1954 than any other company based on direct written premiums. You can't buy better, why pay more? See or phone your Allstate Agent. Or mail the handy coupon below today!

free! Helpful Buyers' Guide! Don't buy auto insurance blind. See how much you can save with Allstate. This fact-filled booklet is packed with plain talk that tells you exactly how to get the most for your auto insurance dollar. Send for your free copy without obligation. Mail the handy coupon right now.

Allstate Insurance Company
1386 Burrard St.,
Vancouver 9
British Columbia
Please send my free copy of the BUYERS' GUIDE
Name
Address
Town Province Phone No.

SIMPSONS-SEARS ORDER OFFICE
720 YATES ST. PHONE 4-1443

You're in good hands with . . .
ALLSTATE INSURANCE COMPANY
STOCK COMPANY PROTECTION
Head Office: Toronto

above all else—get
A GOOD HAT!

Discrimination is the very basis of smart looks, and the discriminating man will find the flattering headwear he seeks in this spring season, when he stops at Wilsons. See the popular Stetson from Dallas, the Tyrolean and Mixture, and smart dressed shades. Choose from Christy's of London, Scott, Stetson and borsalino.

from 8.95

W&J WILSON LIMITED
1221 Government Street—Opposite Post Office 3-7177

at WILSON'S

Towner Club
a great shoe value

Styled in Martin's solid grain leather, for comfort, style and added life. A smart plain toecap Blucher Oxford with Goodyear welted in two perfectly matched shades of Oxblood. 23.50
Other Shoes from 21.50

GOLFERS! You can buy the same shoe with sturdy spikes that screw into a strengthened sole. 26.50

W&J WILSON LIMITED
1221 Government Street—Opposite Post Office—3-7177

BUDGET BRINGS prices down even more on Wilson's USED CARS

LOWEST PRICES IN TOWN

And the new BUDGET makes 'em even BETTER for you!

'53 Cadillac Sedan . . . Power Steering, Radio and Heater $4197
'51 Cadillac Sedan . . . Hydramatic, Radio and Heater, Priced at $2840
'54 Chevrolet Convertible Coupe . . . Heater $2935
'55 Chevrolet Sedan . . . Heater, Priced at $2323
'53 Mercury Sedan . . . Automatic Transmission, Radio and Heater $2153
'54 Chevrolet De Luxe Sedan, Radio and Heater $2044
'54 Chevrolet Sedan . . . Radio and Heater $1948
'53 Chevrolet Sedan . . . Radio and Heater $1863

NO MONTHLY PAYMENTS 'til May 21st

'53 Chevrolet Sedan . . . Heater, Priced at $1761
'51 Chrysler Sedan . . . Windsor, Radio and Heater, Priced at $1662
'53 Chevrolet 2-Door . . . Heater, Price $1567
'50 Oldsmobile Sedan . . . '88' Hydramatic, Heater, Priced at $1467
'53 Chevrolet Sedan . . . Radio and Heater $1563
'51 Chevrolet Hardtop Coupe, Radio, heater, power-glide $1438
'52 Chevrolet Sedan . . . Radio and Heater $1349
'51 Pontiac Sedan . . . Heater, Price $1272

DOLLAR DIFFERENCE COUNTS!
The difference is smaller at Wilson's! YOU PAY LESS of a difference between trade-in allowance and price!

'51 Meteor 2-Door . . . Custom, Heater $1173
'51 Plymouth Sedan . . . Heater, Priced at $1123
'49 Chevrolet Sedan . . . Heater, Price $1055

BUY AT THESE Budget-Battered Prices!

'52 Vanguard Sedan . . . Radio and Heater $976
'51 Hillman Sedan . . . Heater Only $752
'51 Morris Oxford . . . Heater, Priced at $772
'51 Austin Sedan, A-40 . . . Heater, Price $738

TRUCK SPECIALS TOO—at Victoria's Busiest Dealer

Wilson
Chev. - Olds. - Cadillac
Yates at Quadra 3-1108

Stock Quotations-Market Reports

Toronto Mines

Sales		High	Low	Close
12500	Acadia Uran			15
500	Accutone Yk			80
10	Agnew Uran	18	17½	17½
1300	Akaitcho Neph	113	111	111
2400	Algoma Steel	345	340	345
19	Alno Explor	12	65	6
46	Alta Gas	58	51	55
200	Amalgam			12½
200	Amulet	300	295	298
100	Bagdad			14
1,000	Base	114	112	114
6000	Beaver Mins	25	24	25
1000	Bidgood	260	257	260
5	Bi-Metals	85	80	84
[illegible]	[illegible]	[illegible]	[illegible]	[illegible]
1000	Bonetal	16	15	15
[illegible]	[illegible]	400	390	395
500	Bralorne Ledge	70	65	69
4000	Brewer	62	57	57
27500	Brunsw'ck	19	17	19
9000	Buffalo Yukon	13	12	13
12000	Bungi	31	30	31
500	Bushnell	17	16	17
2,100	Calalta	14	13	14
300	Canadian	257	242	250
1000	Canal Bay	221	219	220
100	Cariboo Jewel			150
41	Cartier	23	20½	21
[illegible]	[illegible]	[illegible]	[illegible]	[illegible]
1000	Coniagas	1.1	104	110
2,500	Consolidated	26	21	24
2	Cons. Denison	47	40	45
[illegible]	[illegible]	[illegible]	[illegible]	[illegible]
1000	Cons. Mosaic	202	231	231
4	Cons. Rankin	35	35	35
[illegible]	[illegible]	400	400	400
[illegible]	[illegible]	935	930	930
600	Cons. Mic.	45	45	45
2,000	Cons. Smelters	840	838	840
2	Cons. Smith			375
[illegible]	[illegible]	70	53	54
1000	Cons. Uran	90	83	88
1,000	Copper Rand	315	245	245
[illegible]	[illegible]	16	14	14
4	Cow. Exp.	85	85	85
3000	Crest	20	175	180
17000	Crow'n Chief	12½	12	12
1000	Crown Dev.			45
4000	Crown Mines	18	18	18
2,000	Cup Copper	70	70	70
1000	Dalhousie			205
1,000	Davis Leath	15	15	15
14	Del Rio Uran	68	60	59
[illegible]	[illegible]	[illegible]	[illegible]	[illegible]
1,000	Dome Mines	32	31	32
2000	Dominion Asbestos	13	12	13
6	Dom. Bridge	110	110	110
[illegible]	[illegible]	[illegible]	[illegible]	[illegible]
2,000	Duvex	24	23	23
1,000	East Crest	11	10½	10½
1,000	Eldorado	45	44	44
[illegible]	[illegible]	[illegible]	[illegible]	[illegible]
2,000	Falconbridge	26	24	24
1,000	Fanny Farmer	3.75	3.75	3.75
[illegible]	[illegible]	[illegible]	[illegible]	[illegible]
1,000	Fortune	12	10	12
[illegible]	[illegible]	[illegible]	[illegible]	[illegible]
1,000	Gunnar	365	350	365
[illegible]	[illegible]	[illegible]	[illegible]	[illegible]
2,000	Hard Rock	26	24	24
[illegible]	[illegible]	[illegible]	[illegible]	[illegible]
1,000	Heva	52	50	52
[illegible]	[illegible]	[illegible]	[illegible]	[illegible]
1,000	Jonsmith	09	08	08
600	Kerr Addison	16½	15½	16½
23000	Keyboyn Min	20	18	18
1300	Keyno	32	28	28
4500	K. Ed'Muden B	37	35	35
700	Kirkland Lake			60
4000	Lake Cinch	180	170	180
320	La Luz			240
10000	Lake Dufault	138	131	134
20500	Lake Shore	21	20	20
100	Lake Shore			500
100	Lexindin			45
1000	Lit	64	61	62
54000	Lorrain	98	93	97
[illegible]	[illegible]	[illegible]	[illegible]	[illegible]
2000	Manitou	171	170	170
6000	Macdonald	81	70	74
5000	Marble Expl	15	14	14
27500	Marcus	59	55	59
600	McLeod Cox	135	132	132
1700	McKenzie Red L.			170
500	Meadow Gold			180
16735	Meta Mountain	14	13	12
500	Mexico			12
67000	Mexwell	282	253	261
175	Mid-Cont. Pro.	60	60½	60
1000	Golden Rod L.			60
6,000	Mid-Rim L.	40	41	45
1,000	Midwest	25	22	25
1000	Minaker	154	143	150
500	Mining Island	18	15	15
9000	Mint	58	56	57
8	Monarch Mines	90	75	73
12000	Monta Mines	4½	3	3½
100	Montreal Corp			16
100	Montreal Pub			52
1000	Mont. Mines	260	250	250
27500	National Exp	224	202	220
700	Negaunee Lab	195	180	183
8400	New Britain	28	26	27
4000	New Calumet	55	52	54
600	New Dickenson			23
5	Newlund	73	68	73
5,000	New Hard'ne	144	131	131
1000	New Mosaic	53	49	52
17000	New Toronto	48	44	45
8000	New Yellowknife	7	6½	6½
64	Nipissing	255	244	245
241	Norbeck	68½	68	68½
[illegible]	[illegible]	[illegible]	[illegible]	[illegible]
625	Northland	405	400	405
20650	Nor'ndia	70	65	68
500	Oban			65
5,100	O'Leary Malartic	45	40	44
14000	Opemiska	185	166	195
2000	Orenda Lake			41
50	Pamour			42
63700	Parker Mines	35	30	31
125	Pa	95	90	90
2000	Paymaster	19	18	18
500	Pickle Crow	5.35	5.10	5.35
811	Pioneer			224
1,000	Porcupine Rd	206	202	206
1,000	Powell			50
1,000	Prem. Gold			20
2,000	Prem. R Dome	830	785	830
[illegible]	[illegible]	[illegible]	[illegible]	[illegible]
1,000	Quebec Chibougamau			12
1,000	Quebec Lithium			20
1,000	Quebec Manitou			20
1,000	Quebec Metallurgy			12
1,000	Quebec Mines			12
1,000	Quebec Ocean			12
1,000	Quebec Rare Earth			12
1,000	Quebec Smelting			12
1,000	Quebec Tungsten			12
1,000	Quebec Yellowknife			12
1,000	Quebec Zinc			12
1,000	Quebec Zinc Pb			12
1,000	Quebec Zinc Pb Ag			12
1,000	Quebec Zinc Pb Ag Cu			12
1,000	Quebec Zinc Pb Ag Cu Au			12
1,000	Quebec Zinc Pb Ag Cu Au Pt			12
1,000	Quebec Zinc Pb Ag Cu Au Pt Pd			12
1,000	Quebec Zinc Pb Ag Cu Au Pt Pd Rh			12
1,000	Quebec Zinc Pb Ag Cu Au Pt Pd Rh Ir			12
1,000	Quebec Zinc Pb Ag Cu Au Pt Pd Rh Ir Os			12
1,000	Quebec Zinc Pb Ag Cu Au Pt Pd Rh Ir Os Ru			12
1,000	Quebec Zinc Pb Ag Cu Au Pt Pd Rh Ir Os Ru Se			12
1,000	Quebec Zinc Pb Ag Cu Au Pt Pd Rh Ir Os Ru Se Te			12
1,000	Quebec Zinc Pb Ag Cu Au Pt Pd Rh Ir Os Ru Se Te Zn			12
1,000	Quebec Zinc Pb Ag Cu Au Pt Pd Rh Ir Os Ru Se Te Zn Cd			12
1,000	Quebec Zinc Pb Ag Cu Au Pt Pd Rh Ir Os Ru Se Te Zn Cd Hg			12
1,000	Quebec Zinc Pb Ag Cu Au Pt Pd Rh Ir Os Ru Se Te Zn Cd Hg Tl			12
1,000	Quebec Zinc Pb Ag Cu Au Pt Pd Rh Ir Os Ru Se Te Zn Cd Hg Tl Pb			12
1,000	Quebec Zinc Pb Ag Cu Au Pt Pd Rh Ir Os Ru Se Te Zn Cd Hg Tl Pb Bi			12
1,000	Quebec Zinc Pb Ag Cu Au Pt Pd Rh Ir Os Ru Se Te Zn Cd Hg Tl Pb Bi Po			12
1,000	Quebec Zinc Pb Ag Cu Au Pt Pd Rh Ir Os Ru Se Te Zn Cd Hg Tl Pb Bi Po At			12
1,000	Quebec Zinc Pb Ag Cu Au Pt Pd Rh Ir Os Ru Se Te Zn Cd Hg Tl Pb Bi Po At Rn			12
1,000	Quebec Zinc Pb Ag Cu Au Pt Pd Rh Ir Os Ru Se Te Zn Cd Hg Tl Pb Bi Po At Rn Fr			12
1,000	Quebec Zinc Pb Ag Cu Au Pt Pd Rh Ir Os Ru Se Te Zn Cd Hg Tl Pb Bi Po At Rn Fr Ra			12
1,000	Quebec Zinc Pb Ag Cu Au Pt Pd Rh Ir Os Ru Se Te Zn Cd Hg Tl Pb Bi Po At Rn Fr Ra Ac			12
1,000	Quebec Zinc Pb Ag Cu Au Pt Pd Rh Ir Os Ru Se Te Zn Cd Hg Tl Pb Bi Po At Rn Fr Ra Ac Th			12
1,000	Quebec Zinc Pb Ag Cu Au Pt Pd Rh Ir Os Ru Se Te Zn Cd Hg Tl Pb Bi Po At Rn Fr Ra Ac Th Pa			12
1,000	Quebec Zinc Pb Ag Cu Au Pt Pd Rh Ir Os Ru Se Te Zn Cd Hg Tl Pb Bi Po At Rn Fr Ra Ac Th Pa U			12
1,000	Quebec Zinc Pb Ag Cu Au Pt Pd Rh Ir Os Ru Se Te Zn Cd Hg Tl Pb Bi Po At Rn Fr Ra Ac Th Pa U Np			12
1,000	Quebec Zinc Pb Ag Cu Au Pt Pd Rh Ir Os Ru Se Te Zn Cd Hg Tl Pb Bi Po At Rn Fr Ra Ac Th Pa U Np Pu			12
1,000	Quebec Zinc Pb Ag Cu Au Pt Pd Rh Ir Os Ru Se Te Zn Cd Hg Tl Pb Bi Po At Rn Fr Ra Ac Th Pa U Np Pu Am			12
1,000	Quebec Zinc Pb Ag Cu Au Pt Pd Rh Ir Os Ru Se Te Zn Cd Hg Tl Pb Bi Po At Rn Fr Ra Ac Th Pa U Np Pu Am Cm			12
1,000	Quebec Zinc Pb Ag Cu Au Pt Pd Rh Ir Os Ru Se Te Zn Cd Hg Tl Pb Bi Po At Rn Fr Ra Ac Th Pa U Np Pu Am Cm Bk			12
1,000	Quebec Zinc Pb Ag Cu Au Pt Pd Rh Ir Os Ru Se Te Zn Cd Hg Tl Pb Bi Po At Rn Fr Ra Ac Th Pa U Np Pu Am Cm Bk Cf			12
1,000	Quebec Zinc Pb Ag Cu Au Pt Pd Rh Ir Os Ru Se Te Zn Cd Hg Tl Pb Bi Po At Rn Fr Ra Ac Th Pa U Np Pu Am Cm Bk Cf Es			12
1,000	Quebec Zinc Pb Ag Cu Au Pt Pd Rh Ir Os Ru Se Te Zn Cd Hg Tl Pb Bi Po At Rn Fr Ra Ac Th Pa U Np Pu Am Cm Bk Cf Es Fm			12
1,000	Quebec Zinc Pb Ag Cu Au Pt Pd Rh Ir Os Ru Se Te Zn Cd Hg Tl Pb Bi Po At Rn Fr Ra Ac Th Pa U Np Pu Am Cm Bk Cf Es Fm Md			12
1,000	Quebec Zinc Pb Ag Cu Au Pt Pd Rh Ir Os Ru Se Te Zn Cd Hg Tl Pb Bi Po At Rn Fr Ra Ac Th Pa U Np Pu Am Cm Bk Cf Es Fm Md No			12
1,000	Quebec Zinc Pb Ag Cu Au Pt Pd Rh Ir Os Ru Se Te Zn Cd Hg Tl Pb Bi Po At Rn Fr Ra Ac Th Pa U Np Pu Am Cm Bk Cf Es Fm Md No Lr			12

Toronto Oils

Sales		High	Low	Close
[illegible]	[illegible]	[illegible]	[illegible]	[illegible]
1,000	Home Oil			16
125	Hydra			85
20100	Hylanger			9½
[illegible]	[illegible]	[illegible]	[illegible]	[illegible]
1,000	Imperial Oil	163	160	163
[illegible]	[illegible]	[illegible]	[illegible]	[illegible]
1,000	Kerr Addison	16½	15½	16½
23000	Keyboyn Min	20	18	18
1300	Keyno	32	28	28
4500	K. Ed'Muden B	37	35	35
700	Kirkland Lake			60
4000	Lake Cinch	180	170	180
320	La Luz			240
10000	Lake Dufault	138	131	134
20500	Lake Shore	21	20	20
100	Lake Shore			500
100	Lexindin			45
1000	Lit	64	61	62
54000	Lorrain	98	93	97
[illegible]	[illegible]	[illegible]	[illegible]	[illegible]
2000	Manitou	171	170	170
6000	Macdonald	81	70	74
5000	Marble Expl	15	14	14
27500	Marcus	59	55	59
600	McLeod Cox	135	132	132
1700	McKenzie Red L.			170
500	Meadow Gold			180
16735	Meta Mountain	14	13	12
500	Mexico			12
67000	Mexwell	282	253	261
175	Mid-Cont. Pro.	60	60½	60
1000	Golden Rod L.			60
6,000	Mid-Rim L.	40	41	45
1,000	Midwest	25	22	25
1000	Minaker	154	143	150
500	Mining Island	18	15	15
9000	Mint	58	56	57
8	Monarch Mines	90	75	73
12000	Monta Mines	4½	3	3½
100	Montreal Corp			16
100	Montreal Pub			52
1000	Mont. Mines	260	250	250
27500	National Exp	224	202	220
700	Negaunee Lab	195	180	183
8400	New Britain	28	26	27
4000	New Calumet	55	52	54
600	New Dickenson			23
5	Newlund	73	68	73
5,000	New Hard'ne	144	131	131
1000	New Mosaic	53	49	52
17000	New Toronto	48	44	45
8000	New Yellowknife	7	6½	6½
64	Nipissing	255	244	245
241	Norbeck	68½	68	68½
[illegible]	[illegible]	[illegible]	[illegible]	[illegible]
625	Northland	405	400	405
20650	Nor'ndia	70	65	68
500	Oban			65
5,100	O'Leary Malartic	45	40	44
14000	Opemiska	185	166	195
2000	Orenda Lake			41
50	Pamour			42
63700	Parker Mines	35	30	31
125	Pa	95	90	90
2000	Paymaster	19	18	18
500	Pickle Crow	5.35	5.10	5.35
811	Pioneer			224
1,000	Porcupine Rd	206	202	206
1,000	Powell			50
1,000	Prem. Gold			20
2,000	Prem. R Dome	830	785	830
[illegible]	[illegible]	[illegible]	[illegible]	[illegible]
1,000	Quebec Chibougamau			12
1,000	Quebec Lithium			20
1,000	Quebec Manitou			20
1,000	Quebec Metallurgy			12
1,000	Quebec Mines			12
1,000	Quebec Ocean			12
1,000	Quebec Rare Earth			12
1,000	Quebec Smelting			12
1,000	Quebec Tungsten			12
1,000	Quebec Yellowknife			12
1,000	Quebec Zinc			12
1,000	Quebec Zinc Pb			12
1,000	Quebec Zinc Pb Ag			12
1,000	Quebec Zinc Pb Ag Cu			12
1,000	Quebec Zinc Pb Ag Cu Au			12
1,000	Quebec Zinc Pb Ag Cu Au Pt			12
1,000	Quebec Zinc Pb Ag Cu Au Pt Pd			12
1,000	Quebec Zinc Pb Ag Cu Au Pt Pd Rh			12
1,000	Quebec Zinc Pb Ag Cu Au Pt Pd Rh Ir			12
1,000	Quebec Zinc Pb Ag Cu Au Pt Pd Rh Ir Os			12
1,000	Quebec Zinc Pb Ag Cu Au Pt Pd Rh Ir Os Ru			12
1,000	Quebec Zinc Pb Ag Cu Au Pt Pd Rh Ir Os Ru Se			12
1,000	Quebec Zinc Pb Ag Cu Au Pt Pd Rh Ir Os Ru Se Te			12
1,000	Quebec Zinc Pb Ag Cu Au Pt Pd Rh Ir Os Ru Se Te Zn			12
1,000	Quebec Zinc Pb Ag Cu Au Pt Pd Rh Ir Os Ru Se Te Zn Cd			12
1,000	Quebec Zinc Pb Ag Cu Au Pt Pd Rh Ir Os Ru Se Te Zn Cd Hg			12
1,000	Quebec Zinc Pb Ag Cu Au Pt Pd Rh Ir Os Ru Se Te Zn Cd Hg Tl			12
1,000	Quebec Zinc Pb Ag Cu Au Pt Pd Rh Ir Os Ru Se Te Zn Cd Hg Tl Pb			12
1,000	Quebec Zinc Pb Ag Cu Au Pt Pd Rh Ir Os Ru Se Te Zn Cd Hg Tl Pb Bi			12
1,000	Quebec Zinc Pb Ag Cu Au Pt Pd Rh Ir Os Ru Se Te Zn Cd Hg Tl Pb Bi Po			12
1,000	Quebec Zinc Pb Ag Cu Au Pt Pd Rh Ir Os Ru Se Te Zn Cd Hg Tl Pb Bi Po At			12
1,000	Quebec Zinc Pb Ag Cu Au Pt Pd Rh Ir Os Ru Se Te Zn Cd Hg Tl Pb Bi Po At Rn			12
1,000	Quebec Zinc Pb Ag Cu Au Pt Pd Rh Ir Os Ru Se Te Zn Cd Hg Tl Pb Bi Po At Rn Fr			12
1,000	Quebec Zinc Pb Ag Cu Au Pt Pd Rh Ir Os Ru Se Te Zn Cd Hg Tl Pb Bi Po At Rn Fr Ra			12
1,000	Quebec Zinc Pb Ag Cu Au Pt Pd Rh Ir Os Ru Se Te Zn Cd Hg Tl Pb Bi Po At Rn Fr Ra Ac			12
1,000	Quebec Zinc Pb Ag Cu Au Pt Pd Rh Ir Os Ru Se Te Zn Cd Hg Tl Pb Bi Po At Rn Fr Ra Ac Th			12
1,000	Quebec Zinc Pb Ag Cu Au Pt Pd Rh Ir Os Ru Se Te Zn Cd Hg Tl Pb Bi Po At Rn Fr Ra Ac Th Pa			12
1,000	Quebec Zinc Pb Ag Cu Au Pt Pd Rh Ir Os Ru Se Te Zn Cd Hg Tl Pb Bi Po At Rn Fr Ra Ac Th Pa U			12
1,000	Quebec Zinc Pb Ag Cu Au Pt Pd Rh Ir Os Ru Se Te Zn Cd Hg Tl Pb Bi Po At Rn Fr Ra Ac Th Pa U Np			12
1,000	Quebec Zinc Pb Ag Cu Au Pt Pd Rh Ir Os Ru Se Te Zn Cd Hg Tl Pb Bi Po At Rn Fr Ra Ac Th Pa U Np Pu			12
1,000	Quebec Zinc Pb Ag Cu Au Pt Pd Rh Ir Os Ru Se Te Zn Cd Hg Tl Pb Bi Po At Rn Fr Ra Ac Th Pa U Np Pu Am			12
1,000	Quebec Zinc Pb Ag Cu Au Pt Pd Rh Ir Os Ru Se Te Zn Cd Hg Tl Pb Bi Po At Rn Fr Ra Ac Th Pa U Np Pu Am Cm			12
1,000	Quebec Zinc Pb Ag Cu Au Pt Pd Rh Ir Os Ru Se Te Zn Cd Hg Tl Pb Bi Po At Rn Fr Ra Ac Th Pa U Np Pu Am Cm Bk			12
1,000	Quebec Zinc Pb Ag Cu Au Pt Pd Rh Ir Os Ru Se Te Zn Cd Hg Tl Pb Bi Po At Rn Fr Ra Ac Th Pa U Np Pu Am Cm Bk Cf			12
1,000	Quebec Zinc Pb Ag Cu Au Pt Pd Rh Ir Os Ru Se Te Zn Cd Hg Tl Pb Bi Po At Rn Fr Ra Ac Th Pa U Np Pu Am Cm Bk Cf Es			12
1,000	Quebec Zinc Pb Ag Cu Au Pt Pd Rh Ir Os Ru Se Te Zn Cd Hg Tl Pb Bi Po At Rn Fr Ra Ac Th Pa U Np Pu Am Cm Bk Cf Es Fm			12
1,000	Quebec Zinc Pb Ag Cu Au Pt Pd Rh Ir Os Ru Se Te Zn Cd Hg Tl Pb Bi Po At Rn Fr Ra Ac Th Pa U Np Pu Am Cm Bk Cf Es Fm Md			12
1,000	Quebec Zinc Pb Ag Cu Au Pt Pd Rh Ir Os Ru Se Te Zn Cd Hg Tl Pb Bi Po At Rn Fr Ra Ac Th Pa U Np Pu Am Cm Bk Cf Es Fm Md No			12
1,000	Quebec Zinc Pb Ag Cu Au Pt Pd Rh Ir Os Ru Se Te Zn Cd Hg Tl Pb Bi Po At Rn Fr Ra Ac Th Pa U Np Pu Am Cm Bk Cf Es Fm Md No Lr			12

Montreal-Toronto Industrials

Sales		High	Low	Close
[illegible]	[illegible]	[illegible]	[illegible]	[illegible]

New York Market

[illegible]	[illegible]	[illegible]	[illegible]	[illegible]

Closing Averages

DOW JONES:

30 industrials	416.42, up 0.52
20 rails	152.54, up 0.55
15 utilities	63.73, off 0.27
65 stocks	155.22, up 0.15

Shares: 2,500,000.

TORONTO:

Industrials	382.13, up 1.17
Golds	82.90, off 0.38
Western Oils	102.61, off 0.06

Shares: 12,815,000.

MONTREAL:

Industrials	249.60, up 0.10
Utilities	125.00, up 1.80
Golds	73.73, up 0.09
Pulp, Papers	1,211.89, up 10.68

Shares: 1,473,800.

VANCOUVER:

Golds	32,15, up .43
Base Metals	188.94, up 6.59
Oils	308.48, up .08

Sales: 246,786.

Today's Dollar

[illegible]	[illegible]
[illegible]	[illegible]
[illegible]	[illegible]

Grain Prices

WINNIPEG (CP) — Prices held to a narrow range in dull trade.

A somewhat better tone was in evidence [illegible] as [illegible] compared with recent sessions.

Export business [illegible] the U.K. and paved [illegible] to mainland [illegible] Germany [illegible] Belgium and Low[illegible].

Lakehead prices for the top grades of Class Two, CWA and domestic wheat were [illegible] except for No. 1 [illegible] and domestic wheat at [illegible] a quarter [illegible].

[illegible]	[illegible]	[illegible]	[illegible]	[illegible]
October	[illegible]	[illegible]	[illegible]	[illegible]
Barley				
May	104½	100½	104½	106½
July	99½	101½	99½	101½
October	89½	90½	89½	90½
Flaxseed				
May	304½	305½	303½	304½
[illegible]	[illegible]	[illegible]	[illegible]	[illegible]
October	101½	102½	101	102½
Barley				
May	104½	100½	104½	106½
July	99½	101½	99½	101½
October	89½	90½	89½	90½
Flaxseed				
May	304½	305½	303½	304½

Cash Grain Close

[illegible]	[illegible]	[illegible]	[illegible]	[illegible]

Egg Market

[illegible]	[illegible]	[illegible]	[illegible]	[illegible]

Dividends Declared

Canadian Oil Cos.	15 cents	payable [illegible]
[illegible]	[illegible]	[illegible]

Complete Vancouver Trading

[illegible]	[illegible]	[illegible]	[illegible]	[illegible]

Unlisted and Miscellaneous

[illegible]	[illegible]	[illegible]	[illegible]	[illegible]	[illegible]	[illegible]	[illegible]	[illegible]	[illegible]	[illegible]

The above stock quotations are supplied by James Richardson & Sons, Hagar Investments Ltd., Hugh Mackay & Co., Canadian Investment Dealers' Association, A. E. Ames & Co., and T. E. Burns & Co.

Share Sales Top Record At Toronto

TORONTO (CP) — Volume of shares traded smashed all previous records in the 102 year [illegible] change.

A total of 12,815,000 shares changed hands, topping the previous record of 12,451,661 established February 12, 1953.

Brokers attributed the big volume to an optimistic outlook following corporation tax cuts in the budget and continued interest in speculative issues.

Industrial issues showed the best gains in major sections of the market with advances ranging to six points. Ford A Wes[illegible] Canadian Canners and Confederation Life led the advance.

Base metals were also much in demand. Beaugage led the group with a jump of 70.

Speculative issues accounted for [illegible] of the day's volume with three issues [illegible] Holiday. As [illegible] and Coldstream [illegible] for about 1,000,000 shares. Holiday climbed 28.

Consolidated Rankirk led most [illegible] issues up with a jump of 8.

Western [illegible] were mixed with [illegible] gains [illegible] to Leslie [illegible] A. Dome Exploration, Lake Fraser Gas, Merrill Petroleum and Western Leaseholds.

Buoyant Industrials

MONTREAL (CP) — The [illegible] market was buoyant [illegible] a fractional [illegible].

Leading issues were [illegible] Hotel [illegible] Western [illegible] Canadian Westinghouse [illegible] Industrial Acceptance [illegible] Minnesota and Ontario [illegible] Dominion Textile [illegible] Canadian [illegible] Aluminium were also a major fraction.

General Dynamics eased [illegible] to [illegible].

[illegible] in the trade [illegible] advances [illegible] and steels were higher. Currents were steadied. Mines were strong.

Mining Stocks Gain

VANCOUVER—Mining stocks resumed their upward flight in [illegible] session. Na[illegible] and [illegible] at 73 cents were [illegible] leaders.

[illegible] advanced 3 cents to 22 cents and Pioneer Gold was [illegible].

Oils were maintained at previous levels and industrials all [illegible] five cents.

Weakens Near Close

NEW YORK (CP) — Stocks [illegible] from [illegible] to [illegible] [illegible] Steels were [illegible] [illegible] Motors [illegible] [illegible] Rails were [illegible] [illegible] Utilities were [illegible] [illegible] Tires were [illegible] [illegible] Coppers were [illegible] [illegible] Oils were [illegible] [illegible] Chemicals were [illegible] [illegible] Aircrafts were [illegible] [illegible] Motors were [illegible] [illegible] Farm Equipments were [illegible] [illegible] Drugs were [illegible] [illegible] Foods were [illegible] [illegible] Tobacco [illegible] [illegible] Utilities were [illegible] [illegible] Rails were [illegible] [illegible] Steels

Friends of Library Form New Group

Professor R. J. Bishop was [illegible] officers and heard a [illegible] last night elected charter president of the provincial archives. Wanted [illegible] dent of the newly formed [illegible] Friends of the Victoria Public Library.

Members attending the inaugural meeting of the organization [illegible] constitution, elected a slate of officers and heard a short talk [illegible]

He said their job was to promote the library service [illegible]

"It is in no way a [illegible] first thing is to know what [illegible] want and then [illegible] opinion."

Other officers elected were Mrs. W. H. Wilson, vice president; Miss Margaret Thompson, secretary, and Miss Margaret [illegible] treasurer. [illegible] Mrs. [illegible]

Rites To Mark Scots' Role at Vimy

A ceremony commemorating the part played by the Canadian Scottish at Vimy Ridge will be held at Bay Street Armory tomorrow.

Lieut.-Col. Jack Fawcett will place a wreath in front of the memorial cross erected at the battlefield at Vimy Ridge in the memory of those who fe[illegible]

The Canadian Scottish Regiment will hold a special parade [illegible]

A number of [illegible] will be [illegible] the [illegible] soldiers.

[illegible] the Canadian Corps totaling [illegible] opened an assault on the German-held strong point on Vimy Ridge. It was the first [illegible] Canadian operation [illegible] was a [illegible] were reached [illegible] and the enemy forced to withdraw several miles, in considerable confusion.

"On the right the 1st Canadian Division was particularly [illegible] taking part in its [illegible] assault wave was the 4th Bn. CEF (Canadian Scottish).

"We who perpetuate the regiment, and who proudly carry our regimental colors and battle honor gained that day salute our predecessors and rededicate ourselves to the continuation of the spirit of self sacrifice and devotion to duty so effectively established at Vimy Ridge.

Up-Island companies of the Scottish will hold similar parades.

The 1st Alberta Battalion Association will hold a Vimy Ridge church parade at St. John's [illegible] Sunday, April 17.

McCALL BROS
The Floral Funeral Chapel
Harmony of setting that bespeaks good taste.
1400 Vancouver St. 4-2012

Court Rules Part of Act Ultra Vires

OTTAWA (CP) — The Supreme Court of Canada ruled Wednesday a section of the British Columbia Evidence Act is ultra vires of the provincial legislature.

Chief Justice Patrick Kerwin said the section declared ultra vires is that compelling witnesses to answer all questions at legal proceedings instituted under provincial law.

"This conclusion is to be regretted but the [illegible] beyond remedy by the legislature," he added in his written judgment. He dissented [illegible]

The court's decision revolves mainly around the view that the B.C. legislature exceeded its powers in permitting penalty prosecutions arising from conflicting evidence given under the act.

Perjury is an offence dealt with in Canada's Criminal Code and as such is a matter of criminal law under federal jurisdiction.

Jet Helicopter Crashes On Maiden Flight

TOKYO (AP) — Japan's first experimental jet helicopter plunged of three years. It scarcely rose three feet on its maiden flight Tuesday then suddenly [illegible] and crashed. The jet was [illegible] out an inquiry. Reporters blamed a gust of wind.

NEWS REVIEW

By Ron Ellis

From CP, AP, Reuters, BUP

Twenty-seven participants in Montreal's March 17 hockey [illegible] were ordered to post $200 bonds to keep the peace for a year or spend 30 days in jail. [illegible] at the Forum followed the suspension of Canadiens' Maurice Rocket Richard.

* * *

Soviet Outposts

[illegible]

* * *

Court Record

[illegible]

'Machine' Wins

[illegible]

* * *

Huge Ice Field

A report from St. John's says a large ice field is [illegible] The large [illegible] were the tides, sometimes pressing [illegible] against the shore and then [illegible] off again. Most [illegible] along the northeast coast are locked.

* * *

Many Alcoholics

As the chronic alcoholics of Canada, "snuffing six abreast along a street at military pace" would block the street for 36 hours, a temperance official said in Toronto. Rev. Albert Johnston, general secretary of the Ontario Temperance Federation, said a recent poll disclosed there were 150,000 alcoholics in Canada. He added the figure is growing rapidly.

* * *

Polio Vaccine

In the fight against polio [illegible] enough Salk vaccine [illegible] Canada to [illegible] It was supplied by the University of Toronto's Connaught Laboratories. The $750,000 cost was shared equally by the federal and provincial governments.

* * *

Tax Test Due

The B.C. assessments appeals board will ask the supreme court to decide if the Social Credit government's [illegible] machinery tax is constitutional. The board has decided to present a stated case to the court for judgment, a Vancouver report says.

* * *

Appeal Lost

At Calgary: Donald Winslow Henderson lost his appeal yesterday against his conviction for manslaughter and a 14-year prison sentence. Henderson was found guilty of manslaughter in the 1949 death of his fiancee, Yvonne Lemesque.

* * *

'Hot Rain' Found

Tokyo says Japanese scientists have found "hot rain" samples indicating that the United States and Russia have both exploited thermonuclear bombs coated with uranium jackets in 1954. Scientists say a uranium jacket around a hydrogen bomb would boost its killing power many times. The blasts are believed to have been set off by the U.S. at Bikini and Russia in Siberia.

APRIL SPECIAL
AT YOUR FOOD STORE NOW!
DELNOR
FRENCH CUT BEANS
FOREMOST IN FROZEN FOODS

See how
Better-blending Carnation Milk Improves Your Meals

Whatever your previous experience with evaporated milk, you will be surprised and delighted when you cook with Carnation Evaporated Milk.

Carnation - the evaporated milk with *better blending* qualities—combines more smoothly with other recipe ingredients. Brings out more of the fine flavor. Gives more enjoyment too, when you use it on cereals and fruits, in coffee, for whipping.

Next time you shop, get Carnation . . . in the can designed expressly to keep evaporated milk fresher . . . longer.

FREE RECIPES—New exciting recipe booklets offered on every Carnation label. Free. Five different booklets in all. Fast mail service from Carnation Company Limited, Vancouver.

FOR BETTER RESULTS, COOK WITH CARNATION—THE MILK THAT WHIPS!

Carnation MILK
"from Contented Cows"

FAST RELIEF FROM SORE THROAT DUE TO COLD
When you have a Sore Throat due to a cold you want really fast relief from the pain and here's how to get it! Just gargle three times daily with 2 Aspirin tablets dissolved in one third of a glass of water. You'll feel better fast!
Always Ask For ASPIRIN
A PRODUCT OF BAYER

RED AND WHITE'S
GAY 90'S SALE
PRICES EFFECTIVE THURSDAY AND SATURDAY APRIL 7 AND 9

2ND BIG WEEK OF VALUES

PEAS NABOB, Fancy, No. 4 Sieve, 15-oz. — 6 tins 99c
SOUP CAMPBELL'S Tomato or Vegetable, 10-oz. — 8 tins 99c
SALMON RED KING, Sockeye, 1/2s — 3 tins 99c
BEANS DEWKIST, Choice Cut, Green, 15-oz. — 8 tins 99c
PEACHES LYNN VALLEY, 15-oz. — 5 tins 99c
Pineapple JUICE Q.T.F., 20-oz. — 10 tins 99c

Bonus Jellied Chicken 7-oz. tin — 45¢
Asparagus Cuts Nabob, 12-oz. tins — 2 tins 47¢
Apple Juice Sun-Ripe, clear, 20-oz. tins — 2 for 29¢
Fruit Cocktail Hunt's, 15-oz. — 3 tins 69¢
Macaroni Catelli's, Ready Cut, 16-oz. package — 17¢
Spaghetti in Tomato Sauce, Libby's, 15-oz. — 2 tins 35¢
Rogers' Golden Syrup 2-lb. tin — 28¢
Pickles McLaren's, Crispie Sweet Mixed, 16-oz. jar — 39¢
Gold Medal Malt Light or Dark, 2½-lb. tin — 1.05
Demerara Sugar Faultless, 1½-lb. Cello — 22¢
Fire King Ovenware 3-Piece Bowl Set, Exceptional Value, set — 59¢
Hot Cross Buns On sale at all Red & White Stores

DR. BALLARD'S CHAMPION DOG OR CAT FOOD
4 tins 45c

HEINZ Baby Foods
10 tins 95c

PERFEX BLEACH
SAFE FOR SEPTIC TANKS
16-oz. bottle — 16c
32-oz. bottle — 29c
64-oz. bottle — 51c

PRE-DRESSED GRADE A FRYING CHICKEN 1½ to 1¾ lbs. avge., each — 95¢
DELICIOUSLY SEASONED JUNIOR BOLOGNA 1½-lbs. loaf, each — 37¢
LEAN TASTY PICTURE PACK BACK BACON 1½-lb. packets — 2 for 69¢

12¢ off DUZ
DUZ 12¢ off SPECIAL!
GIANT SIZE 69¢

IMPORTED MEDIUM SIZE ONIONS Excellent cookers — 3 lbs. 19¢
IMPORTED LETTUCE Large crisp heads, Each — 25¢
IMPORTED CARROTS Tender, sweet 1-lb. package — 2 for 23¢
IMPORTED CABBAGE Green, tender, lb — 9¢
IMPORTED RIPE TOMATOES Red and firm, 14-oz. tubes — 33¢
LOUISIANA YAMS Delicious served candied, lb — 23¢

10¢ OFF REGULAR PRICE OF 3 lb. Crisco
Special! 99¢

★BAYVIEW STORE, Cobble Hill
BELMONT PARK, 187 Belmont Rd., R.R. 1
BURNSIDE GROCERY, 101 Burnside Road
CUNNINGHAM'S, R.R. 2, Elk Lake
FAIRWAYS GROCERY, 3061 Douglas Street
★FIELD'S GROCERY, 899 Esquimalt Road
GORGEWAY GROCERY, 300 Gorge Road West
HOLLYWOOD GROCERY, 1702 Lillian Road
JUBILEE MARKET, 1003 Fort Street
★LAKE HILL FOOD MARKET, 2049 Quadra Street
MORRE'S FOOD CENTRE, 451 Cook Street
McMORRAN'S GROCETERIA, Cordova Bay P.O.
OGDEN POINT MARKET, 101 Simcoe Street
PRICE'S GROCERY, Langford
ROBINSON'S GROCERY, 1002 Hillside Avenue
SHOPPING BASKET No. 1, 1274 May Street
SHOPPING BASKET No. 2, 3306 Douglas Street
STAN'S RED & WHITE, Sidney
TRONT'S GROCERY, 581 Niagara Street
★HENRY'S GROCERY, 2007 Oak Bay Avenue

STORES MARKED ★ OPERATE COMPLETE MEAT MARKETS

★ RED & WHITE FOOD STORES ★

The Courtroom Parade

Court Levies Installment-Plan Fine

K. A. McLeod, fined $577.18 for making false statements in tax returns, will pay $100 a month to liquidate the penalty.

The installment plan is provided for under terms of the new Criminal Code.

Joseph McKenna, QC, defense counsel, suggested this method of payment, pointing out it was [illegible] conviction in city police court.

Magistrate Henry Hall, who convicted McLeod last month, at that time instructed Carew Martin, QC crown counsel, to inquire whether the revenue department would be satisfied with lenient treatment for the defendant.

Mr. Martin notified the court yesterday that federal legislation requires a minimum penalty of $100 plus double the tax that should have been paid.

Defense counsel said the $238.58 tax had been paid.

Court imposed the minimum penalty.

* * *

Jack Barrington-Boam, 2726 Colquitz, was fined $40 and remanded until April 13 for disposition of his driver's licence when he pleaded guilty yesterday to criminally negligent driving.

The charge was the first heard in city police court under a section of the new Criminal Code which replaces the charge of dangerous driving.

Court was told that Barrington-Boam was driving west on Gorge Road about 12:40 a.m. yesterday when he struck a parked car near Manchester. The parked car, with brakes set and in gear, was flung about 90 feet.

Barrington-Boam was treated at hospital for a cut lip.

* * *

Raymond Johnson, 119 Pendall, was fined $10 for crossing the double centre line on Douglas Street.

Buchan Singh, 924 Market, was fined $15 for not stopping on signal of a school traffic patrol at Douglas and Kings.

Roger Laverdure, 1107 Caledonia, was fined $10 for having an inadequate muffler.

Amelia Guttriend, 26, of Victoria was given a suspended sentence and placed on a one year $500 bond by Magistrate Hall.

She had pleaded guilty to cashing a $60 government cheque which she knew had a forged endorsement.

TEHRAN (CP) Gen. Fazollah Zahedi, 62, the strong man who destroyed the Mossadegh dictatorship and dramatically restored the exhiled Shah to the peacock throne of Iran in 1953 resigned in ill health Tuesday.

"We Took the Atom Sub to Sea"

At last man has harnessed hot atoms as fuel for transportation. $55 million went into the building of our first atomic-powered submarine, the Nautilus. What's it like to ride a "controlled atomic bomb" under the sea? How did the sub behave when things went wrong? How will this revolutionary ship strengthen our nation's defenses? Don't miss Commander Eugene P. Wilkinson's thrilling account of the tense hours of that first epic cruise, in The Saturday Evening Post, out today.

Experimental Notes

Asparagus Growers Given Little Variety

Last week the planting of asparagus roots was discussed. If the gardener decides to grow his own roots then this is somewhat like putting the cart before the horse a long way before at that for it will be a full year before the permanent planting will be made.

The advantages of raising your own asparagus roots are evident.

One of these is that you are assured of getting the variety of your choice. Usually only Mary Washington roots are available, whereas a gardener may wish to try the newer strains such as California 500 or Viking.

Another advantage lies in the fact that the best shoots are developed from male plants which have comparatively few large buds. Growing one's own roots permits one to make a selection when these one-year old roots are lifted in the spring. In this way it is possible to obtain a greater proportion of male plants than would be the case in a random sampling. Weak plants and those with numerous small buds may be discarded.

Attendant disadvantages to growing one's own plants include the extra year required to bring the planting into bearing and the care necessary in growing the young seedlings. In general the gardener wanting to establish a large bed and the commercial grower will find it worth while to grow their own plants while the gardener interested only in a small bed and wanting to have it in bearing quickly will be better off to purchase the roots.

* * *

SMALL TREES

Interest in small-sized apple trees continues. The first plantings of trees on Malling IX rootstocks were made at this station in March, 1942. Some of these trees were trained espalier on wires while others were pruned to bush form. After about 13 years these trees are about six feet in height.

All trees have been given support, which seems to be necessary where Malling IX rootstock is used.

In general all trees produced two to three pounds of fruit in the season after planting. As on standard trees, apples should be thinned about mid-June to six inches apart and not more than one to a spur.

Some of these trees in 1954 produced 70 pounds of fruit but the average yield for the past four years of Yellow Transparent, Lodi and Gravenstein was 35 pounds per tree.

This seems to be the amount of fruit that can be expected from a single tree, though a Gravenstein tree in 1954 was allowed to bear 100 pounds.

With such a heavy crop fruits are sure to be small and in most cases no crop will be obtained from the tree in the following year.

Trees on Malling IX are satisfactory when spaced as close at eight to twelve feet and trained to bush form.

* * *

SILVER CHIMES

Next year when you are ordering your bulbs don't fail to include in the list a few Silver Chimes narcissus.

This is a delightful variety of the Triandrus group that is perfectly adapted to garden or greenhouse. On first impression the cluster of flowers reminds one of the paperwhites, but on closer examination the five to seven flowers per stem are larger, more creamy white and of much more substance.

For household use treat the bulbs like any other narcissus—potting them in the fall in early winter for blooming in late February and March.

Silver Chimes is not an early variety, therefore do not force it into flower before February for best results.

In a very few weeks it may be viewed in the variety plots at the station or in the occasional garden around Victoria.

The Christiansens, 3945 Saanich Road, at one time offered this variety for sale and in all probability still include it in their list of specials.

* * *

REPORT ON COURSE

The Saanichton station's report on the 1955 bulb growers' short course at Tacoma is available to bona fide bulb growers in B.C. Typewritten copies are available by writing the station. These are for loan only.

This advertisement is not published or displayed by the Liquor Control Board or by the Government of British Columbia

EVERYTHING FOR YOUR GARDEN at S. & P.

Ah! What weather! What fun you'd have if a long week-end in your garden! You'll enjoy it more with the RIGHT SUPPLIES and the RIGHT equipment! Get it here!

EARWIG BAIT our own new 2 lbs for 40¢
BURNS' O.K. FERTILIZER 100 lb. delivered, only 5.25
PEAT MOSS PLUS It's new 60 lb. bale delivered 3.65
CAPTAN FUNGICIDE new, successful 1 lb. 1.25 4 lb. 4.40
GOLDEN VIGORO 50 lb. 4.30

ROSES Famous and best varieties now. Each 85¢
EARLY VEGETABLE PLANTS
CERTIFIED STRAWBERRY PLANTS British Sovereign
Cumas 25 plants $1.00

SCOTT & PEDEN Ltd. 506 Cormorant St. 4-7181

Gals Who Work!

Hazel Bishop's New Nail Polish Stays On Beautifully 7 Full Days
RESISTS CHIPPING!

S&P EASTER EATS

Peaches Fancy Punch California, 20 oz. tin 25¢
Sardines King Oscar 2 for 49¢
Pineapple Juice G.T.F. 20 oz. tins 2 for 25¢
Mayonnaise Best Foods 16 oz. jar 55¢
Honey Blended Dark No. 1 24 lb. tin 49¢
Pickles McLarens . . . sweet mixed 16 oz. jar 29¢
Tuna Fish Albacore solid white meat tin 33¢
CORN Cream Style Fresh Cut 12 oz. tins 2 for 35¢
Hot Cross Buns Make your own at home for your Easter week-end. Dozen 23¢ Half doz. 43¢
Potatoes Netted Gems No. 1 Dry Belt 10 lbs. 55¢
Sweet Oranges Family size 3 doz. 79¢

MEAT DEPT. SPECIALS
EASTER HAMS per lb. 55¢
COTTAGE ROLLS per lb. 59¢

SAVE ON EASTER FOODS — SHOP
GROCERIES Scott and Peden LTD HARDWARE
516 CORMORANT ST.
DELIVERY SERVICE 4-7181 FREE PARKING

The Rotary Club
Gratefully acknowledges the co-operation of the following firms and many others, in supporting the Superfluity Sale—

ATKINSON & PEARLE, 630 Fort St., TV Specialists
THE TOGGERY SHOP LTD, 1106 Douglas, Men's Clothing and Furnishings
PRICE & SMITH LTD., 775 Yates St., Men's Wear
SINGER SEWING MACHINE CO., 770 Yates St., Phone 3-6315
DIGDON'S, Government and Johnson
[illegible] VICTORIA, B.C.
R. A. MORRIS LTD., 605 Yates, 3-5164-5
THE SCOTTY SHOP LTD., [illegible] St., Victoria, B.C., Scottish Imports
SYDNEY REYNOLDS LTD., 607 Government St., Fine China, Crystal
CALADWAY SERVICE STATION, Government and Humboldt
F. W. WOOLWORTH CO. Limited
E. D. McEWEN LTD., 840 Fort St.
GEORGE STRAITH LTD., 921 Government St.
THE LONDON SHOP, 901 Government St.
McLENNAN McFEELY & PRICE Limited, 1000 Government, 4-1111
W. R. MENZIES & COMPANY Limited, 911 Fort Street
HUDSON'S BAY COMPANY, Department Store, 1701 Douglas, 3-7111
BUTLER BROS, 3410 Quadra, 5-4011
BICKMAN-TYE HARDWARE CO. LTD., 1911 Quadra, 5-4107

EATON'S The Store for Young Canada

SHOP TODAY — STORE CLOSED ALL DAY GOOD FRIDAY

Classic Blazer
Fashions for Pre-Teens
Light yet warm English melton cloth designed in single and double breasted blazers with three buttons . . . smart for school or small to keep for dress best. Choose from plain or braid-trimmed blazers in navy, green, red, maroon, brown. Sizes 7 to 14. Each 3.98 to 7.98

Blazers for Little Sister, Too
Also of fine English melton cloth with three pockets, wide braid trim. In navy or red only. Sizes 3 to 6x. Each 2.98 and 4.50

Skirts Team Smartly with Blazers
2.49 4.98
EATON'S, Children's Wear, Third Floor, Phone 2-7141

Meet "Hattie" the Duck
A fluffy little duck in colours to gay up an Easter Egg . . . Guiding You to Easter Values for Young Canada!

Boys' and Youths' Gabardine Sports Shirts
EATON'S Own EATONIA Brand
Washable rayon gabardine fabrics . . . cool, comfortable and hard wearing for spring and summer wear. Styled in regular sports shirt style with long sleeves . . . colours of blue, white and green. Sizes 6 to 16. EATONIA Value. Each 2.95
Sizes 18 to 20 Each 3.25

Eatonia Blue Jeans
Sizes for Boys' and Youths'
Sturdy Navy Sanforized denim trade stitched for extra hard wear . . . re-inforced at points of strain . . . featuring the EATONIA label in as close run of extra value! Styled with zipper closing, belt loops . . . in sizes 6 to 18 years. EATONIA Value, pair 2.95
EATON'S—Boys' Wear, Third Floor, Phone 2-7141

DIAL 2-7141

Plush Bunnies
Cuddly sponge rubber bunnies covered in pretty colours of pink and white, blue and white and yellow and white. About 11 high. Cotton Stuffed Bunnies . . . covered in pink and white, blue and white, pink and white plush. About 8" high. Each, special 1.79 98¢

Plush Ducks
Saucy little Easter ducks your toddler will love the minute he sees it! Cotton filled and covered in bright yellow and white plush with a contrasting mauve ribbon round his neck. Each special 98¢
EATON'S—Toys, Third Floor, Phone 2-7141

Eatonia Saddle Oxfords
Trim Shoes for the School Crowd
Old favorites looking fresh as paint in white kip leather with blue or brown saddles. Goodyear welted Neolite soles for extra wear . . . leather insoles for comfort. EATONIA Value. Sizes 8½ to 12, pair 6.25 Sizes 12½ to 3, pair 6.75
EATON'S—Family Shoe Centre, Second Floor, Phone 2-7141

Smooth Young Figures Look Smoother in "Bobbies" by Formfit
Hi Schoolers' who dream of a foundation specially designed to control their young figures will go for Formfit's new "Bobbies" . . . they are all elastic girdles and panty girdles in pull on styles. Average length in sizes small, medium and large. White only. Each 5.95

For Juniors . . . "Life" Brassieres
Small and medium fittings that do the most for teeners' youthful curves! "Life" brassieres are designed for a gentle uplift . . . of rayon satin, white only in sizes 32 to 36. Each 1.95
EATON'S—Foundations, Second Floor, Phone 2-7141

EATON'S Bargain Basement
Please, No Telephone or Mail Orders
Featuring Budget-Priced Fashions for Easter

DRESSES
Smartly Styled for Spring
Wear one of these bright, cheery dresses on Easter morning! They're made from washable spun viscose (rayon) and acetate in smartly tailored styles with neat flattering necklines, short sleeves and flared or pleated skirts. Many attractive prints to choose from with contrasting built-in trims. Sizes 12 to 20 and 18½ to 24½. Each 3.98

Slim Skirts
Rayon gabardine skirts in smart new spring styles. Straight cut or with detailed back pleating and attractive pearl button trim on front. Choose yours in beige, pink, blue or grey. Sizes 12 to 20. 5.98 to 8.95

Full Fashioned Orlon* Cardigans
Long-sleeved classicly styled cardigan, knit from long-wearing Orlon*. Choose from plain shades of black, peach rose, yellow, blue, navy, white and green. Sizes 14 to 20. Each 4.88
*DuPont's registered trade name for its Acrylic fibre

Women's Blouses
Alluracel with long sleeves, tailored collar . . . nylon with ¾ or short sleeves, peter pan collar, fully front. Cotton with long sleeves, peter pan collar, tucked front. Red, yellow, pink, blue, mauve, white. Sizes 12 to 20. Each 2.89

Shortie Coats
Smartly styled shorties with gored or straight backs, straight or full sleeves that have turn-back cuffs. Choice of check or cobblestone effects. Sizes 10 to 42. Ea. 10.88 to 22.50

Full-Length Coats
New Spring styles in attractive full length coats . . . for the Easter parade. Raglan and set-in sleeves with turn-back cuffs . . . gored or straight backs. Blue, aqua, pink, grey, red, navy, green checks . . . rayon lining. Sizes 10 to 20. Each 18.88 to 39.50

Women's Orlon* Boleros
To wear over your spring and summer dresses . . . smartly styled little boleros in pink, blue, yellow and white *Orlon. Styled with ¾-length sleeves, small collar and single button at the neck. Small, medium and large. Each 2.88
*DuPont's registered trade name for Acrylic fibre

Smartly Styled Handbags
Plastic bags in dull and shiny finish. Shoulder strap, big loop handles and some "tote" bags in the group. Green, cream, beige, navy, red, black, tan, navy and patent leather. Finished with zippers and mirror. Each 3.89

Women's Shoes
Smartly styled leather pumps and strap shoes in cuban and high heel styles. Mostly black with a few red in C width. Sizes 4 to 9. Pair 2.98
EATON'S—Bargain Basement

Store Hours: 9 a.m. to 5 p.m. — Wednesday: 9 a.m. to 9 p.m. Phone 2-7141 T. EATON Co. CANADA

LOCAL NEWS

The Daily Colonist.

(ESTABLISHED 1858)

CLASSIFIED
Telephone 3-4111

NO. 99—NINETY-SEVENTH YEAR | VICTORIA, BRITISH COLUMBIA, THURSDAY, APRIL 7, 1955 | SECOND NEWS SECTION

Rub-a-Dub-Dub, Three Kids in a Tub

Like all good kids, Tom, Dick and Jane, just a week old, get scrubbed and brushed before trotting off to school. The triplets, rare in the goat world, are shown getting ready for a trip to Tolmie school where they have become firm favorites in the primary grades. The kids are owned by Mr. and Mrs. W. E. Sims, 3428 Davidson.

Pay Award to City Policemen May Be Challenged—Harrison

BY R. O. MARRION

Mayor Claude Harrison dropped a hint yesterday that a conciliation board's supposedly binding award of a 5-per-cent increase to city policemen may be challenged.

At the same time, Commissioners W. J. Hamilton and Gordon Carter criticized the chairman of the conciliation board as biased in favor of pay parity with Vancouver.

Chairman of the board was Robert Leach of Sidney. With the nominee of the Victoria Police Federal Union (TLC), Fred Dougherty of Vancouver, he filed the majority report giving the union the 5-per-cent increase. The report gave no reasons for the decision.

A minority report by the nominee of the police commission, J. G. Rattan, recommended no change in police pay. It was sent to the police commission at its meeting yesterday and was described by the mayor as "the most intelligent summing up of the situation I've heard."

The commission decided on the mayor's suggestion to ask the conciliation board majority for written reasons for its decision.

Inferior courts, the mayor said, must give reasons for their rulings, and "there may be a right to writ of certiorari—for a superior court to examine and determine if the reasons are good in law."

Mr. Hamilton said the chairman of the conciliation board was "sold on parity," and Mr. Carter said that under the circumstances the police commission had "already lost two to one when we went to conciliation."

The police commission received a request of police inspectors (certified as a bargaining unit in February) for a 3 per cent wage increase retroactive to a year ago when the police union gained 3 per cent.

Constable Lorne Shandley, speaking for the inspectors, cited an increase given deputy fire chiefs last year under the same circumstances.

"No doubt you are quite correct in saying the deputy fire chiefs received a retroactive pay increase, but that was through an error," said Mr. Hamilton. "The city had absolutely no legal or other right to give them that increase."

On Mr. Hamilton's motion, the commission voted to grant the inspectors and deputy chief a 5 per cent increase for this year. The mayor, "to be consistent," voted against it.

Mr. Hamilton suggested an agreement should be drawn up for inspectors separate from the rest of the force.

"I don't think it's good business," he said, "to have a first-class constable bargaining for his superior officers."

In line with a suggestion of the Local Council of Women, the commission decided to recommend to the attorney-general's department the appointment of a woman probation officer for Victoria.

Mr. Carter and Mr. Hamilton voted to purchase another new police car despite the objection of the mayor that police estimates probably would be thrown back to the commission by city council.

"I was elected to ensure an effective police force," said Mr. Carter. "There are things the department has to have and I'm going to do all I can to get them."

Boy of Month

VINCENT JACOBS

Boy of the Month for March, is Vincent Jacobs, 1944 Lyford, chosen by the Y's Men's Club. Vincent, a 12 attends George Jay School. Formerly he lived at Indian Hill. He has been a member of the I. R. Cadet corps for a year, is a school traffic patrolman, delivers in shops in his spare time and is taking piano. His YMCA activities are legion and he is "notably public-spirited," say his mentors.

Oak Bay Seeks Parity

Oak Bay Police Union (TLC) demand for wage parity with 1954 Victoria police pay scale has been referred to an arbitration board.

Members are now being appointed by the union and municipal police commission.

Award of the board is binding on both sides.

The union claims its scale is $26 below that of Victoria, comparing rates of first-class constables.

Possibility of arbitration of Saanich police union demands for a 5 per cent wage increase was seen last night.

A municipal police commission meeting rejected the union demand and made no offer. The wage scale is the only point in dispute.

Labor Council Hears of Working Alliance

Possible Infiltration of HMCS Dockyard By 'Gangster-Headed' Union Feared Here

Possible infiltration by the "gangster-headed" Seamen's International Union into HMCS Dockyard caused concern at last night's Victoria Trades and Labor Council meeting.

Delegates were told of the possibility working alliance between the union's leader, Hal Banks, and the Association of Government Seafarers,Ward and Yard Employees, and the arrival of one of its organizers here a few days ago.

Tom C. Gooderham, regional organizer for the Trades and Labor Congress, said he had received a recent telephone message stating that a man named "Sterling" had arrived in Victoria.

(See Story on Page 7.)

Banks, who makes his headquarters in Montreal, was labeled a "gangster" by council secretary Percy Rayment, who proposed a resolution that his alleged criminal record in the United States and Canada be investigated.

The seconded motion also urged that if the facts were found correct that the Labor Congress the government to [illegible] the American-born union leader.

A recent propaganda attempt by Banks was admitted in Canada under a police union gained 3 per cent.

Banks' union has been banned from the Victoria council for several years, ever since one of its members claimed there were Communists among the delegates.

The council asked for a recitation of the statement, but it was never received.

Mr. Rayment agreed with Mr. Gooderham that about 10 years ago the Victoria council asked for an organization to replace the Canadian Seamen's Union. The Banks' organization took over as a result.

"At that time we didn't know that Hal Banks was a gangster," said Mr. Rayment.

The council had [illegible] that Banks was not [illegible] Congress to oppose Labor Leader George Drew.

Civil Servants, Merchants Problem

Commission Wants City Hall To Take Over Parking Patrol

Partly because merchants and legislative buildings staff "park all day" and "rush out every hour to remove chalk marks," City Hall will be asked to take over city parking supervision, employing commissionaires.

Victoria police commission made this decision after Commissioner W. J. Hamilton said that marking cars and checking meters was a "spare time" job for policemen and he was sure commissionaires could do a better, more efficient job.

The commission will ask City Hall to take over collection of parking fines as well as car marking and meter inspection.

Mr. Hamilton jabbed at the Chamber of Commerce in his remarks. Noting that the chamber had made recommendations on the parking problem, he said he didn't agree with higher fines as suggested.

And, he added, "if the Chamber of Commerce would instruct its own members not to park all day we wouldn't have so much trouble. They should start at home."

Commissioner Gordon Carter agreed with him and said that at the parliament buildings, "they run out every hour and remove the chalk marks."

Around Town

Heliport Lease Under Study By Government

The provincial government is studying a proposal of the city to lease a portion of the industrial reserve as a possible future heliport site, according to word received at City Hall.

A letter from the provincial government will be considered by city council's finance committee today.

The city asked several weeks ago to lease, at a nominal sum, the part of the Industrial Reserve bounded by Tyrwhitt-Jackson, Alder and Esquimalt Road. The city said it would sublet to persons now leasing property on the site from the provincial government.

Earlier public works committee reported to council it had been advised by the director of controller of air services that the site appeared to have the necessary requirements for licensing as a heliport, if suitably prepared.

* * *

After three days of sunny skies, the weatherman indicated last night he could not cooperate with Victorians during the Easter week end.

General weather outlook for Good Friday: cloudy and cooler with showers.

* * *

A recent auction of unclaimed bicycles, the police commission was informed yesterday, brought in $280.

* * *

About 40 town planners from cities in the Pacific Northwest will be taken for a boat trip up the Gorge when they visit Victoria April 30.

The town planners will be here for the annual meeting of the Northwest Chapter of Planners.

Ald. Geoffrey Edgelow, chairman of the Gorge Improvement Association, said yesterday Douglas Dakin of the Gorge Boat House will conduct the tour in a boat supplied by Bud Supms.

Surprise for Mr. Woodbridge

The Corporation of the City of Victoria, summoned to appear in Vancouver police court, has written to the Vancouver prosecutor and as a result a Mr. Woodbridge of South Burnaby may get a surprise.

Victoria was charged with overparking a street-sweeping machine in the 100 block East Broadway, Vancouver, on February 16.

But Victoria's street sweeper was being repaired in the city's own shops at that time and never left Victoria, City Solicitor Arthur Patton said yesterday.

He wrote to Vancouver suggesting that Mr. Woodbridge, whose 1955 truck license plates bear the same number as Victoria's sweeper's 1954 plates, is probably the guilty party.

R. A. Mowat, president of the BC Society for Handicapped Children, will address a meeting of parents and friends of mentally handicapped children at 2:30 p.m. Saturday, in the board room of the Dominion Hotel. Mr. Mowat will speak on the operation of day schools for slow learners and help provided at all stages of training from infancy to adulthood.

* * *

Victoria Optimist Club's luncheon meeting will be held at noon today in the Pacific Club. Speaker will be Club president Dr. Doug as Kendall.

Firemen Take Over

When thousands of Victorians and visitors throng the Memorial Arena on the evening of May 23 to wind up Empire Day celebrations at a gay dance carnival, city firemen will be entitled to the bows.

The firemen met the Greater Victoria Celebrations Association yesterday and volunteered to undertake the organization of the dance carnival at which the "name band" of Tony Pastor will play.

Capt. Norman Foster, secretary of the association, announced at the meeting that the Pastor band had been secured.

Captain Foster also issued an appeal for early entries in the May 23 parade.

* * *

Taxi driver Roy Fisher was given a week to study a city by-law after he appeared in city court yesterday.

He asked for a remand without plea on a charge of smoking while transporting passengers on March 26.

The charge was laid under a 1949 city by-law governing taxicabs, police said.

Rock, Alpine Society

Garden Show Opens April 20

[illegible] Vancouver Island Rock and Alpine Garden Society [illegible] with classes for those 12 years [illegible] Victoria Garden Show [illegible].

Rock plants from all parts of the world, including many very rare species, will be on display.

General classes will include a [illegible] garden, flower arrangements, [illegible] and a class for miniature [illegible] be a novice class for [illegible] and exhibitor who has not won an award at a previous show.

Junior and gardener will be [illegible] classes.

They will include wildflowers and ferns, found and potted by exhibitors; a rock plant grown by exhibitors and suitable for [illegible] Flower arrangements and a class for miniature [illegible] in any type of container. There will be [illegible] for outstanding exhibits in the children's classes.

Seen in Passing

Peter Lou Poy takes a dim view of slumped daffodil prices but is doing a booming business in Lilies. Peter has been in business eight years at 2546 Douglas. He and brothers **Harry** and **Henry** are keen sportsmen, and Peter is a fine tennis expert and bowls with unusual skill . . . **Robin Clegg**, welcoming a customer with her usual sweet smile . . . **Mrs. C. C. Godson** shopping for Easter gifts . . . **Mrs. Fred Pollard** displaying a bracelet full of charms . . . **Betty McPherson** shopping during lunch hour . . . **Penny Braide** admiring colorful dress fabrics . . . **Monte Tyrwhitt-Drake** talking to the cockatoo in Beacon Hill Park . . . **Bill Watson** packing Easter eggs for customers . . . **Gerry Shaw** hurrying to a Sunday church service . . . **Stan James** trying to interest a prospective customer in a new car.

TO VISIT PORTLAND

Fifty-six members of the Victoria Girls' Drill Team will travel to Portland in a 10 or 12 car caravan to take part in the Portland Rose Festival June 8.

It will be the eighth annual excursion for the girls.

Captain Norman Foster, drill team director, said they will march in two parades and take part in several other festivities.

Take Cover, Don't Try To Run From Fallout, Expert Advises

While the public should know how to protect itself against atomic and hydrogen bomb blasts, there is no need for panic, said Major A. Cathcart Bruce yesterday.

The provincial civil defense training director was addressing an orientation class of municipal councillors and clerks, department heads and civil defense officials.

"Civil defense, far from being useless, is now needed as never before," he said.

NOTHING NEW

While the devastating [illegible] drugged, blind minds are [illegible] horrors, said Major Bruce.

Persons living in radiation fallout areas adjacent to the centre of a hydrogen bomb explosion could possibly save their lives if they knew precautionary measures.

Radiation fallout may be carried for more than 200 miles from the explosion centre, depending upon winds in the higher atmospheres.

Target areas may get some warning and be able to put evacuation plans into operation when piloted aircraft are used to carry bombs, but the warning [illegible] Major Bruce.

SHELTERS PROTECT

A basement shelter in a house or a dug-out in a garden offers great protection against radiation fallout, he said.

A covering of three feet of earth on a basement with a concrete roof offer good cover. Shelters should be well equipped as the occupants would have to remain "grounded" for about 48 hours.

"We get good protection from Mother Earth," said the major. "Even if you only dig a trench and get into it and hold an umbrella over your head you will get some protection."

The person in the fallout area who knows what to do can save his life, declared Major Bruce. A man who tries to flee before the fallout is doomed. Panic and ignorance will cost him his life," added the director.

The class saw movies on first aid and fire fighting and witnessed a demonstration of equipment. Course finishes today.

Radio Speakers Assailed

Victoria Trades and Labor Council takes a "dim view" of union-manned companies that sponsor 14-to-shows by at-union CKVI commentators Dick Bates and Ralph Parsley.

They were labeled opponents of labor and unionism at last night's council meeting.

"Nothing but scab lovers," said John Aubry, retail clerks delegate.

Don Bushell, painters' union, objected to their "violently expressed anti-union labor views" caused recently by the picketing of Page's cleaning establishment.

VIEWS NOT GIVEN

He claimed that Mr. Batey had agreed to air union's viewpoint on the subject but had failed to do so.

Tom Gooderham, regional organizer for the Trades and Labor Congress, said grievances should be directed at the station rather than at the commentators "as they only do what they are told."

Other delegates urged that the council should consider presenting a regular radio program to present labor's views.

The meeting agreed to inform companies sponsoring the programs of its attitude.

Battalion of Queen's Own Arrives at Seattle April 20

The 1st Battalion, Queen's Own Rifles is expected to arrive in Seattle about April 20.

Members of the regiment [illegible] in immediately start their leave and will reassemble at Gordon Head Camp, near Victoria, about the end of June.

It is Canada's last infantry regiment to serve in Korea and when based here will be British Columbia's only regular army infantry regiment in garrison.

A 20-man advance party under Major J. L. McCulloch of Vancouver is now busy getting Gordon Head camp ready.

Lieut.-Col. W. H. V. Matthews, MC and bar, of Cowichan, is commanding officer.

FINAL FULL-OUT?

Officials in the defense and external affairs department said yesterday they do not know whether repatriation of the QOR's means final withdrawal of all Canadians from Korea.

They could not say whether other Canadian soldiers would be sent to Korea. The army is based on Calgary. However, the closing of the Maple Leaf Club in Lossiemouth, Scotland, centre for Canadian forces in the Far East.

Defense Minister Campney said March 31 that the planned movement of the 1st Battalion, the Black Watch, based at Aldershot, N.S., to Korea to relieve the QOR's was suspended pending talks to decide on possible complete pull-out.

With departure of the QOR's the number of Canadians in Korea will be reduced to 500 from 1,500. The remaining 500 auxiliary troops are expected to start home soon on rotation.

Today's Events

THURSDAY, APRIL 7

Noon — Rotary Club, Empress Hotel. Speaker, Victor Kangro, formerly of Estonia, now a Victoria resident. Subject, "I Have Committed the Greatest Crime of All."

7.30—League of the Handicapped, James Bay Community Association Hall, corner Dallas Road and Pilot Street.

8.00—BPO Elks, 732 Cormorant, regular lodge meeting.

8.00 — League of Roses (Lancs and Yorks), 904 Government, moving pictures and refreshments.

8.00—Young Liberals, 1322-A Government. Speaker, George Gregory, M.L.A.

Swim Interest Quickens on All Sides

Odds Low if You Think Bert'll Make It

Victoria's betting fraternity is quoting low odds to anyone wanting to wager that Bert Thomas will be successful in his attempt to swim Juan de Fuca Strait Wednesday.

Generally accepted odds yesterday were three to one against the husky Tacoma long-distance swimmer.

Even so, a lot of people could be found willing to bet money either way.

Interest in the swim has quickened on the American side of the border, according to Thomas, who left here yesterday to pick up his 11-year-old daughter, Sharon Lee.

The swimmer phoned his manager, Bernie Nicholls of the Cherry-Bank Hotel and said he would probably not return today as originally planned.

He will do a training swim on the U.S. side today and will also appear on TV.

Saturday, Thomas will be at the Hudson's Bay store here to speak to city children.

He will answer any question put to him by the children, each of whom will receive a photograph of the swimmer. The show will be held in the Douglas Room at 10 a.m.

Shopping with Sally

Chocolate Eggs Please Children

[illegible]

Miniature Dutch Easter Eggs

[illegible]

Baseball Players, Chefs, Musicians

[illegible]

Trying On the New Easter Bonnet

Appropriate for the season is this bonnet and box of newly hatched ducklings. Balmy weather may have something to do with the Easter preview. But then again does a lady have to have an excuse for trying on a new hat? Eleanor Loudy, Toronto, will be wearing this model in the annual Easter parade. (Central Press Canadian.)

Eden May Influence Divorce Reactions

LONDON (AP) — The fact that Prime Minister Anthony Eden is the co-respondent [illegible] in a divorce case may cause the [illegible] between Princess Margaret and RAF Group Capt. Peter Townsend to be delayed today.

A well-placed authority on royal problems said the Eden tie-up [illegible] by Queen Elizabeth [illegible] Margaret [illegible] Eden [illegible] Margaret [illegible] said.

Townsend like Eden was the co-respondent [illegible] a divorce if the spouse is [illegible].

Eden was the first divorced man ever [illegible] prime minister, and the queen [illegible] of the Church [illegible] Eden [illegible] Princess Margaret [illegible] Eden [illegible] Princess Margaret [illegible] Eden [illegible] Princess Margaret

Return from Palm Springs

SOCIAL AND PERSONAL

Mr. and Mrs. H. B. Barney Olson have returned to their home, 1717 Gonzales Avenue, after driving to Palm Springs, California, to spend five weeks' holiday.

* * *

Chicago Visitors

Mr. and Mrs. Jesse Carr of Chicago, Illinois, will be the guests of Mr. and Mrs. [illegible] at the Oak Bay Beach Hotel, this week-end.

* * *

For Mae Long

To honor Miss Mae Long, for whom she will be bridesmaid, Miss Maureen Quigg was hostess at a miscellaneous shower at her home, 2717 Lindsay Street. Red roses en corsage with white feathered carnations for the bride-to-be and corsages of pink and white carnations for her mother and the aunt of the groom-elect were presented on arrival. A box decorated in pink and white and topped with daffodils held the pretty gifts. Games were played and a buffet supper was served later. Mrs. L. B. Long and Mrs. T. F. Figgins poured at the lace-covered table which was centred with gay daffodils. Participants included Mrs. M. Sneddon, Mrs. J. H. Quigg and Misses Kathy Jones, Heather Telford, Kath. Humphery, Lois Astrophe, Bernice Osborne, Esther Berthson and Joan Smith.

A shower party, in compliment to Miss Mae Long, was given by Mrs. George W. Rodgers at her home, 1440 Henderson Road. A gift of crystal stemware was presented to the bride-elect by the assembled guests who were: Mrs. Laura Butler, Mrs. E. Vance, Mrs. H. Marsden, Mrs. F. R. Moore, Mrs. [illegible], Mrs. G. Gather, Mrs. C. Ball, Mrs. Mae, Mrs. J. H. Quigg and Misses Bernice Osborne, Esther Berthson, Eva Lee and Maureen Quigg, all members of the personnel division of Metropolitan United Church. A miscellaneous shower honoring the bride-elect was held at the home of Miss Maureen Quigg, when a bowl of daffodils and decorated with [illegible].

* * *

Daffodil Conceals Gifts

A large daffodil bud gifts for the bride-elect of this month's Miss Bessie [illegible] were: Miss Meaney Williams and [illegible]. Mrs. John Fitch [illegible] jewelry at a shower at the home of the latter, 1751 Crichton Street. Guests were presented on arrival with [illegible] for the bride-elect and corsages and boutonnieres for her mother, Mrs. James [illegible], Mrs. [illegible] and pink carnations and [illegible] Mrs. F. Evans, who served. The gifts were opened and [illegible] served. Those present were: Mrs. [illegible] Mrs. James, Mrs. [illegible], Mrs. D. M. [illegible], Mrs. A. McKenzie, Mrs. [illegible], Mrs. W. Moore, Mrs. [illegible], Mrs. H. Ross, Mrs. H. Jackson, Mrs. F. Marsden, Mrs. [illegible], Mrs. D. [illegible] and the Misses B. Bradley and M. Bradley.

* * *

From Mainland for Wedding

Mrs. [illegible] Fraser, Mr. and Mrs. H. Ellingsen, [illegible] Ave., Mr. and Mrs. [illegible] George, Mr. and Mrs. R. [illegible], Mr. and Mrs. J. W. Stevens, Mr. and Mrs. W. J. Kelly, Mr. and Mrs. G. Kerrigan, Mrs. W. Pugsley and daughter, Mr. and Mrs. G. A. Harvey, [illegible] Vancouver, were out-of-town guests at the wedding Saturday evening of Miss Elizabeth Kerrigan and Mr. Robert H. Grice.

* * *

For Betty Cox

A miscellaneous shower for Miss Betty Cox, whose marriage takes place shortly, was given by her co-workers at the B.C. Telephone Co., the operators and executives of the toll department. The party was held in the lounge which was decorated with blue iris, tulips, daffodils and foam blossoms. A corsage of pink roses and white hyacinth blossoms was presented to the bride-to-be on arrival and later, an Easter basket in orange and yellow sprays of blossoms, in the same shade, filled with gifts, was given to her. The presentation of a silver coffee urn and copper table lamp was made by Miss M. Brown, chief operator, on behalf of the staff of the traffic department. Refreshments were served from a table covered with an embroidered lace cloth, centred with a bowl of lovely spring flowers and lighted by white tapers in silver holders. Arrangements for the party were in charge of Miss Mary Cruse, Miss June Lang and Miss Ivy Bradley, assisted by Mrs. P. Bradshaw, Mrs. L. Johnson, Miss Dorothy Gustafson, Miss Daisy Grossmith, Miss Betty Johnson and Miss Kay Goodall. Souvenir candid camera shots were made by Mrs. M. Tempe. About 70 guests were present.

Decorator Finds Easter Week Busiest Time of the Year

BY PATSY SINNOTT

For most women the week before Easter is filled with spring cleaning, planning for the holiday week-end and shopping for a new outfit. But for Mrs. W. E. Sims, Davidson Street, it's even busier.

In addition to keeping house for her husband and family of three, Mrs. Sims must spare time to decorating chocolate Easter eggs. Although she starts more than a month before Easter, the final days of the pre-holiday week are invariably the busiest. On Good Friday and Easter Saturday, from 9:30 in the morning until 10:30 or later in the evening she works steadily writing names on the thousands of eggs ordered by customers.

This may sound like quite a routine job but it has its problems, too. "I've never heard such names in all my life," Mrs. Sims [illegible] "I couldn't begin to remember them." One she does recall a too-well-loved [illegible] had 24 letters and was [illegible] for the top of a small [illegible]. Needless to say, [illegible] thought to make it fit on such a limited surface.

PREFERS LARGER

Although the smaller eggs [illegible] for 75 cents, the [illegible] most popular size [illegible] decorated for larger [illegible] expensive ones. [illegible] be [illegible] only [illegible] the same [illegible] decorated in unique [illegible] by a [illegible].

The [illegible] egg is [illegible] work. He [illegible] working [illegible] egg [illegible] the [illegible] egg [illegible] shell. [illegible] fewer decorations [illegible] the latter [illegible] were [illegible]. Hence the [illegible] shell [illegible] stuff the [illegible] who not flow from the pipes.

Were I [illegible] Mrs. Sims [illegible] her some yesterday. The [illegible] was covered with [illegible] and stands of an [illegible] shape [illegible] a [illegible] wearing a [illegible] and [illegible] pink [illegible] and [illegible] left to explain not to be [illegible] of the larger eggs [illegible].

[illegible] gardener would be envious of the variety of flowers [illegible] the Sims' [illegible] garden. [illegible] the [illegible] Mrs. [illegible] the [illegible] complete [illegible] arrangements [illegible].

Among the most striking are [illegible] flowers made to [illegible] a different colour [illegible] each half of the decorated tube.

However Mrs. Sims does not [illegible] decorating [illegible] eggs. An [illegible] she [illegible] for wed[illegible] and housing cakes. One which she did [illegible] a [illegible] shower was in [illegible] form of a bridesmaid. The detail of the gown was complete even to the panels of lace and to the [illegible] centred on the hem.

Actually it was through working in a bakery that the East [illegible] became interested in decorating. That was during the depression when a job was worth its weight in gold and you worked for $4 a week. I was interested in learning cake decoration so my [illegible] the baker wasn't giving away any secrets, she tells me. A [illegible] Mrs. W. E. Sims puts the finishing touches on the Easter eggs which she has decorated.

Lodge Group To Hold Tea On Saturday

The Daughters of St. Joanne of Arc Lodge No. [illegible] will [illegible] on Saturday, April [illegible] at 2:30 p.m. in the Daughters Room of the Hudson's Bay Company store. Mrs. H. B. Gunetzer is the convener and is assisted by Mrs. A. Harris, Mrs. M. Harris and Mrs. I. Laycock.

Miss F. Reid will read tea cups and Mrs. E. Lunn will play the piano. There will be door prizes and proceeds will go to the Ladies' hamper.

Woman's Idea Worth Nearly $1 Million

TORONTO (CP) — A Toronto housewife with three children and [illegible] has inspired a [illegible] Sunday [illegible].

[illegible] president Jean Lennox [illegible] a cheque [illegible] for a $1,000,000 prize [illegible] Lennox [illegible].

[illegible] in middle of [illegible] when [illegible] was picked [illegible] Mrs. Lennox [illegible] Mrs. Arthur Brown [illegible] has inspired a type of [illegible] which [illegible] housewife.

[illegible] Lennox [illegible] a new support for her three children, [illegible] tea spoons from [illegible] designed for [illegible] housewives [illegible] spare five [illegible].

FILM SHOWING

The Lenox Musical Society [illegible] will [illegible] the first performance of the show [illegible] April 9 at 2:30 p.m. in the New Strand hall. A musical program will be given by members, some of whom obtained awards in the recent musical festival. Musical and comic films will also be shown. Refreshments will be served.

Pakistan Prime Minister Weds Canadian Secretary

KARACHI, Pakistan (Reuters) — Prime Minister Mohammed Ali of Pakistan today married his Canadian social secretary in a quiet ceremony at Beirut, it was learned authoritatively here.

The secretary, [illegible] Ali [illegible] from Lebanon. She is Ali's second living wife. Ali has been married to the first Begum Mohammed Ali for more than 14 years and has two sons.

Miss Saeh, who is of Lebanese ancestry, was on the plane which brought the 67-year-old prime minister home today from attending a conference in Geneva of Pakistan's Middle East diplomats. It was learned here on the spot of Karachi [illegible] were married at [illegible] in New Delhi, [illegible] in Lebanon, where on route back [illegible] from Switzerland.

Miss Saeh has been Ali's social secretary for five years. Ali's second marriage was possible under Moslem law which permits a man to take as [illegible] provided he treats them with justice and equity."

Miss Saeh was born at Wardlow in southern Alberta and educated in Edmonton. Her father and mother both from a Syrian area now part of Lebanon, met and married in Canada.

She first met Mohammed Ali [illegible] when he was Pakistan's [illegible] commissioner in Canada. They met [illegible] she went to work in the Pakistan high commissioner's office in Ottawa.

[illegible] Miss Saeh went to Washington as his social secretary. She retained her position when he became prime minister in April 1953. She accompanied Mohammed Ali to [illegible] Lady Curlers Given Prizes

The Ladies' Division of the Victoria [illegible] held its annual [illegible] on Tuesday evening at the Club. The tables were decorated in the Club colors of green and gold and centred with bou[illegible]. Mrs. P. [illegible] served the affair which was [illegible] by Mrs. M. Mackenzie. Mrs. H. Lee presented the prizes. The winners were: [illegible] Mrs. [illegible] Mrs. [illegible] Mrs.

Death Recalls Pioneer Family

BY JAMES K. NESBITT

Death of Miss Maude Bunting, 85, recalls a pioneer family of Victoria of which she was the last surviving member.

Miss Bunting was born December 16, 1869 in Victoria, daughter of Mr. and Mrs. Charles Edward Bunting.

[illegible] married in the Cathedral by Rev. Matthew Macfie Campbell, Charles Edward Bunting, Esq., to Miss Jessie, daughter of Hugh M. Roberts, of New Westminster."

Mr. Bunting had a general furniture store in Victoria for a number of years.

FANCY WORKMANSHIP

In September of 1895 the [illegible] noted fancy work [illegible] At the shop of Charles E. Bunting, on Yates Street, there is a chair on exhibition worth inspection.

"The centre worsted work is by Miss Allard of Langley, a pupil at St. Ann's Convent, and the frame made of black walnut was designed by Mr. Bunting. The chair forms a handsome drawing room ornament, and reflects credit on [illegible]

In 1877 Miss Bunting's father was named to head the federal government's customs department at Esquimalt, and for years the family lived there, it being Mr. Bunting's duty to meet all incoming ships and pass them.

When the father died in July 1899 the [illegible] noted Charles E. Bunting, HM Customs inspector at Esquimalt, departed this life full of years [illegible] and honour, leaving a widow and a large family to mourn for an affectionate husband and father gone before.

"The deceased was an old resident of Vancouver Island, being among the early pioneers to settle in Victoria. He carried on business in this city until about 13 years ago, when he received the appointment which he filled honorably and capably till his death. He was seized with cholera morbus on Friday, the dread disease of summer proving fatal."

Mr. [illegible] years ago [illegible] with her mother and [illegible] at the family residence on Vancouver Island [illegible] Bay.

Parks

Spring Cleaning Get You Down?

In every room in the house a Regina [illegible] will save you time, work and money. [illegible] "R" for painted walls and woodwork floors, kitchen appliances, [illegible] and [illegible]. Get Regina cleaning [illegible] at your grocer's or hardware store. [illegible] makes up to [illegible] wonderful cleaner. Chase away your spring cleaning blues with Regina. [illegible]

"F99" FOR ECZEMA

TWO-WAY action of amazing new "F99" has ended the misery of thousands suffering from eczema. The natural way to a healthy skin, "F99" helps rebuild starved skin tissues, clear unsightly sores.

"F99" AND BOOKLET AT YOUR DRUG STORE — START TODAY

Pick your new Easter

BLOUSES NOW!

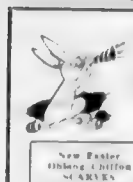

New Easter Oblong Chiffon SCARVES [illegible] From 4.95

The perfect complement to your new Easter [illegible] Our blouses are new and different [illegible] nylons, dacrons, [illegible] crepes, cottons [illegible] satin and darnex [illegible]

NEW EASTER HOSIERY [illegible] shades in 60 gauge 15 denier 1.75. Black or nine feet 1.50, 1.95

Lady Mae SHOPPE 824 YATES ST.

COPP'S HUGE ALTERATIONS SALE OF WOMEN'S SHOES

C S A L E

BUY ONE PAIR AT THE REGULAR PRICE, GET AN EXTRA PAIR FOR 1c

All Sales Final—No Exchanges or Refunds

ALTERATION SPECIAL

TENNIS SHOES

CHILDREN'S SIZES 6 to 12	99c
LITTLE GENTS' SIZES 6 to 10	$1.69
YOUTHS' SIZES 11 to 13	$1.79
BOYS' SIZES 1 to 5	$1.89
MEN'S SIZES 6 to 11	$1.99
MEN'S BOOSTER SPORT SHOES	$2.49

MEN'S SHOES

SPECIAL, pair	$5.00
2 pairs	$9.50
SPECIAL, pair	$8.00
2 pairs	$15.00

Copp of New Westminster

1316 DOUGLAS ST. Phone 4-5161

On the Labor Front

Unions Will Press For Stricter Laws On Coast Shipping

BY BILL MAVOR

[illegible] together with subsidies to shipbuilders and shipping will be recommended to a royal commission on the Canadian shipping industry by trade unions.

The recommendations aim at bringing benefits to the Canadian economy and helping to relieve unemployment, said union spokesman Ed Kennedy.

Mr. Kennedy, secretary of Vancouver Metal Trades Council, of AFL, yesterday met representatives of the Vancouver Metal Trades Council and Shipyard General Workers' Federation [illegible] to prepare a brief which will be presented to the commission next month.

The brief recommends laws governing:

Importation of vessels for coastwise trade.

Registration of vessels in [illegible]

Canadian registry of vessels carrying Canadian goods.

Subsidies or other assistance to shipbuilders and shipping.

Mr. Kennedy said the board was [illegible] the growth of [illegible] the present [illegible] [illegible] and [illegible]

EXPECT SHIFT

Kennedy said [illegible] for one [illegible] effect of the [illegible] projected St. Lawrence seaway. [illegible] shipping by way of the Panama Canal at the expense of rail traffic.

Attending the meeting with Mr. Kennedy were F. [illegible] J. McCrady of I.G. Appleyard of Victoria; J. Barlow, A. Malone, J. Best, of the Vancouver council; and Sam Jessop, William Stewart and J. [illegible] of the federation.

★ ★ ★

TAX FIGHT ENDS

A long-standing dispute has been settled by the International Union of Operating Engineers (AFL) and the Trades and Labor Congress over payment of per-capita tax by the international for its members in Canada to the TLC.

It was claimed the international was not sending its full share of the tax. Because of this, the TLC suspended all engineers' locals unless the tax were paid directly to the Canadian headquarters.

An agreement has now been [illegible] the International [illegible] all engineers' locals.

In Victoria the [illegible] signed between the TLC and Local [illegible] [illegible] from by [illegible] the TLC headquarters [illegible] withdrew from the TLC district council over a jurisdictional dispute.

★ ★ ★

STORE NEGOTIATIONS

Local 978, Engineers (AFL-TLC) is in wage negotiation with the Hudson's Bay Co. and the F. Fulton Co. bargaining for three employees in each department store.

A wage increase of 27½ cents an hour is sought. Present rates are $1.87 [illegible] for chief engineer, $1.61 [illegible] engineer maintenance and $1.58½ shift engineer at the HBC.

Service pay of five cents an hour after five years and 10 cents after 20 years employment [illegible] is also requested.

The union rejected a suggested increase of $10 a month.

At Fulton's the union has asked an increase of $1 a week for the chief engineer, $1.50 a week for maintenance engineer and $1.50 a week for the shift engineer.

Present rates are $61 weekly, $[illegible] and $[illegible] respectively.

HEALTHY MIXTURE

[illegible] — On her 100th birthday Mrs. Clara [illegible] [illegible] life for [illegible] [illegible] of four [illegible] cups of [illegible]

MORE Manor St. Davids TABLE WINE is sold in Canada than any other table wine!

Manor St. Davids wines are now available in all B.C. Liquor Control Board stores

New Beauty Care 3 ways better for your skin

Three Beauty Actions—Cleans, Softens, Brightens in a Way No Cream—Or Soap—Alone Can Do

1 Cleanses better because it's greaseless—washes off with water.

Cleansing with Noxzema is a *different*. You put it on, wash it off with water, just [illegible]. It cleanses quickly, simply, *thoroughly*, like soap. But it's better because it doesn't leave your skin feeling *dry and tight* afterward.

2 Leaves skin 'Cream-Soft' but so cool and fresh... helps prevent dry skin.

Noxzema softens and smooths your skin as only a cream can. But it's not sticky or greasy, so you don't have to top it off with astringent or use it twice to get your skin *really* clean. Your skin feels 'cream-soft,' but so cool and fresh.

3 Clears your skin helps heal blemishes because it's *medicated*.

Noxzema helps clear and freshen your skin because it's *medicated*. Five medicinal ingredients help heal blemishes fast, help protect your skin, help keep it glowing with vitality.

NOXZEMA TRIAL OFFER! 40¢ jar only 29¢

And there's a coupon in the package worth 15¢ toward the purchase of any larger size. Try Noxzema today—and save money twice! Limited time only—so don't wait.

SPRING COMES TO THE 700 BLOCK YATES

MAKE IT A WONDERFUL DAY WITH

EASTER TREATS from the NUT HOUSE

The Nut House is well known for its grand assortment of Easter eggs, treats and novel baskets filled with Easter candy. Bring some home to [illegible]

A Grand Selection!

Easter Bonnets filled with Jellybeans Chocolates Moulded Chocolate Rabbits Hens, etc.

59¢ to $2.95

Large Range of Novelty Candy-Filled Baskets 19¢ to $6.95

Moulded Easter Eggs filled with famous Debrecen Chocolates

OPEN ALL DAY FRIDAY

THE Nut House LIMITED

718 YATES STREET PHONE 4-6712

Furs

For a Look of LUXURY

Furs added to your spring ensemble will transform it into something extra fashionable, give it an expensive look of luxury. Choose the furs that have worn quality is ever foremost.

NECKPIECES

Squirrel, from .... $8.50 per skin

Mink, from .... $25.00 per skin

Canadian Sable, from $25.00 per skin

CAPES and STOLES

From $125.00 for Canadian squirrel to mink priced from .. $295.00

FINE Fosters FURS

4 WAYS TO BUY • Cash • Charge • Budget • Lay Away

FURRIER SINCE 1895

753 YATES 3-2514

For Your Easter Holiday . . .

Visit "Cec" Fletcher's "MIRACLE MILE" Of Men's Wear for

GABARDINE SPORT SHIRTS

Take advantage of these sensational values [illegible] and tan. All sizes.

"MIRACLE MILE" SPECIAL $4.95

SUEDE LEATHER JACKETS

The sporting thing to wear [illegible] suede leather with knit collar [illegible] Brown, tone [illegible] sizes 36 to 46.

"MIRACLE MILE" SPECIAL $15.95

CEC Fletcher's MEN'S SHOP 755 YATES ST. 3-5412

Free Parking Across the Street at Island U-Drive

Save on "Miracle Mile" Specials!

GRESHAM NYLONS AT NEW LOW PRICES — AT B. M. CLARKE

This spring, choose wonderful Gresham nylons for the perfect fit and flawless sheerness which fashion demands. Buy them for less now at B. M. Clarke.

In spring shades of Rose Jasper and Blondette they are now priced at [illegible] for 42-gauge, 60 denier, $1.15 for 45 gauge, 60 denier, $1.95 for 51 gauge, 60 denier and $1.25 for 60 gauge, 15 denier.

Reduced prices enable you to stock up at sensible savings for spring—at B. M. Clarke Ltd., 711 Yates.

SEE OUR Lovely Gift Lingerie FOR EASTER

Matching Nylon GOWN AND NEGLIGEE SETS

[illegible] for those who [illegible] pretty things. Choose [illegible] with [illegible] trim of lace and embroidery. Fair [illegible] $13.95

NYLON SLIPS

Dainty white slips with permanently pleated bodice and [illegible] $8.95

Other [illegible] slips from $2.95

NYLON HALF SLIPS

Popular half slip with wear-dainty taffeta $6.95

NYLON BRIEFS

Wear pretty lace trim $1.00 to $3.95

TALL GIRL SLIPS

See our selection available in more generous [illegible]

Crepe or Satin from $3.95

Luxury Nylon $5.95

B.M. Clarke LIMITED

711 YATES 3-0611

RENNETH F. MacLAREN

FINAL OFFER

10-DAY FREE TRIAL ON ANY SALE ITEM

SALE ACOUSTICON HEARING AIDS

ALL-TRANSISTOR HEARING AIDS

With tone control, magnetic hearing aids and battery adjustment for the more severe hearing losses. This special for a limited time only.

69.50

Brand New Discontinued VACUUM MODELS

Formerly Sold up to $200.00. SALE PRICE

39.50

Fully Guaranteed

FREE One Year Battery Supply with the following models.

[illegible]

THIS COUPON WORTH $50.00 On [illegible] A250

ACOUSTICON OF VICTORIA

PHONE FOR HOME APPOINTMENT

745 Yates Street — Phone 2-4524

IT PAYS TO SHOP THE 700 BLOCK

SPRING COMES TO THE 700 BLOCK YATES

FOR THAT SOMETHING DIFFERENT IN
EASTER EGGS
For Your Convenience We're
- OPEN EVENINGS
- OPEN ALL DAY FRIDAY

The English Sweet Shop
"The Sweetest Shop in Town"

ARROW FURNITURE'S "TRY BEFORE YOU BUY"

Free trial offer of a Marconi TV set, complete with aerial, in your own home for 24 hours, set has been extended to cover the whole Easter week-end.

Arrow's offer carries absolutely no obligation or follow-up sales approach. The Marconi TV set is fully automatic. If after seeing the trip shows famous Easter Church Services are still not sold, then Arrow will call and pick up the set.

If you still just phone Arrow Furniture at 3-8824 or 3-4814 and have a Free Trial For your most glorious set delivered to your home ...

HOCKING AND FORBES
SPORTING GOODS LIMITED
NOW LOCATED AT 754 YATES STREET
NEXT TO THE ODEON

SOME OF OUR OPENING SPECIALS

Wilson Strung Tennis Racquets	11.95 to 17.75
Golf Sets, 5 irons, 2 woods and golf bag	47.50
Shuffle Board Sets	22.50 and 33.75
Girls' Chicago Roller Skates and Boots	22.50
Punch Bag and Stand	8.25
Girls' Skate Suit Cases	5.95
Bowling Shoe Bags	1.65
Golf Caddy Carts	16.95 to 38.50
Chicago Street Roller Skates	4.50

BE SURE TO ENTER OUR GRAND OPENING CONTEST
Win a set of golf clubs or a complete fishing tackle outfit! See the prizes in our window. Your sales slip or reasonable facsimile entitles you to enter . . . Contest ends Saturday, April 16th.

COLOR SERVICE
Let us help you with your color planning . . .
HUNDREDS OF COLORS to CHOOSE FROM . . .
A FREE COLOR PLANNING SERVICE IN YOUR OWN HOME!
A complete line of BAPCO PRODUCTS
"It Pays to See Your Painter"
PAINT SUPPLY CO. LTD.
719 Yates Street Phone 2-8114
"It Pays to Shop the 700 Block"

Look Your Best for Easter
and the whole spring season
in a
COSTUME
from SCURRAHS

Start your Easter off right from Scurrahs. Trend Home and look more stunning than ever in the Easter Parade.

Regular Petite and Half Sizes

To Complete Your Ensemble
Top off your Easter outfit with a pretty Hat from our large selection.

Scurrahs
728 YATES STREET
"It Pays to Shop the 700 Block"

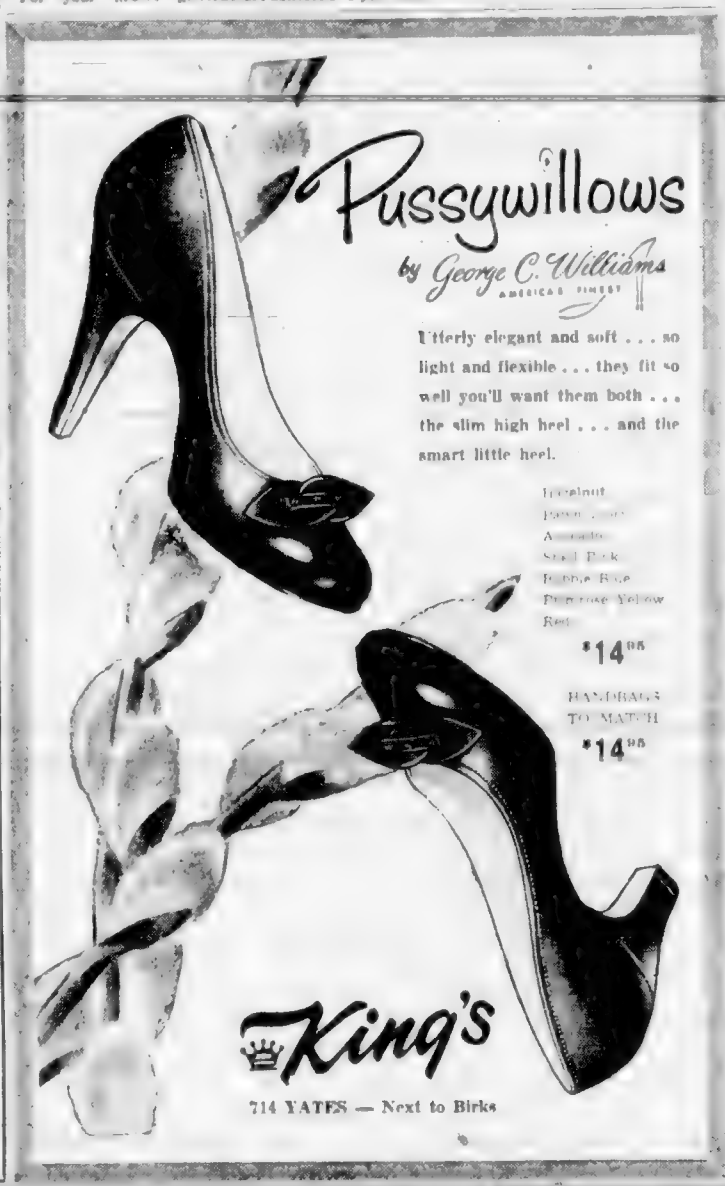

Pussywillows
by George C. Williams
AMERICAN FINEST

Utterly elegant and soft . . . so light and flexible . . . they fit so well you'll want them both . . . the slim high heel . . . and the smart little heel.

Walnut
Pewter
Avocado
Steel Pink
Bubble Blue
Pompeian Yellow
Red
$14.95

HANDBAGS TO MATCH
$14.95

King's
714 YATES — Next to Birks

SMART CHOICE in EASTER SHIRTS by "Tooke"
SEE OUR NEW SPRING RANGE

"BRIGHT MAGIC" COLORS
Mint Green — Blue Haze
Honey — Sangria and Pink
Priced from $4.95

Price & Smith Ltd.
MEN'S WEAR
"Where Men Prefer to Shop"
722 YATES STREET 4-4721

a highlight of our Spring Carnival
3-ROOM GROUPS

We're famous for outstanding value in popular, convenient three-room groups. Be sure to see our choice of two great groups on the top floor now!

18-Piece Budget Group
$399

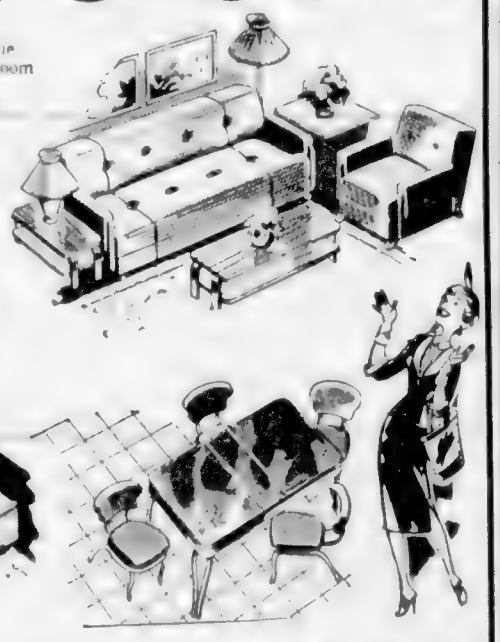

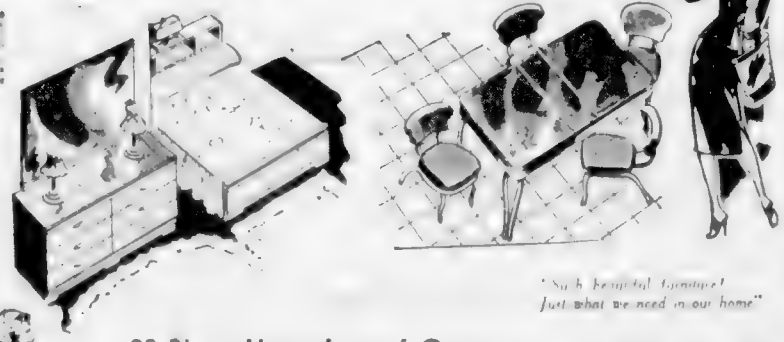

"Such beautiful furniture! Just what we need in our home"

23-Piece Home-Lovers' Group
FURNITURE and ACCESSORIES for LIVING ROOM, BEDROOM and KITCHEN
$599

IN THE MIDDLE OF 700 BLOCK YATES
and right through to view

Standard FURNITURE
PEOPLE OF VICTORIA

"A wonderful buy for Love-birds or Home Lovers"

GIFT SUGGESTIONS From BIRKS
IT'S FROM BIRKS B·B

For Easter Giving

Gift Compacts — From New York
72 only . smartly styled compacts from New York, in jewelers' bronze and two-tone finish. Each with inner powder door.
Regular Values to 3.95, EASTER SPECIAL 1.95
Regular Values to 6.95, EASTER SPECIAL 2.75

Fine English Bone China
CUPS AND SAUCERS
Attractive floral designs with background in a choice of four pastel colorings. Each 1.75
4 for 6.00

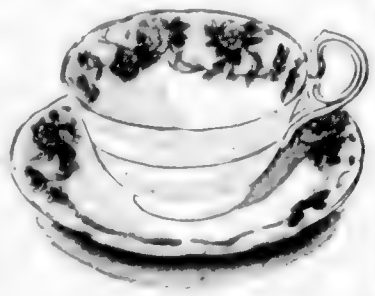

JEWEL BOX

An attractive gift to hold her treasures. With tray and mirror — available in ivory, rose, blue, red and turquoise
4.95

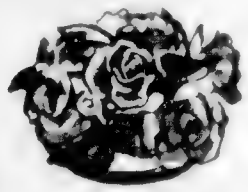

English Bone China
Floral Clusters
A colorful and delightful Easter gift she will appreciate
3.95

Ronson Pocket Lighters
36 only . Ronson lighters . Discontinued models in famous Ronson make . In chrome and chrome and enamel . Regular price 7.75 and 7.95
EASTER SPECIAL 3.95

BIRKS JEWELLERS
706 - 708 Yates Street Telephone 2-4241

IT PAYS TO SHOP THE 700 BLOCK

Colonist Want Ads for Results
Phone 3-4111 8 a.m. to 8 p.m.

COLONIST CLASSIFIED WANT ADS

Phone 3-4111 for Colonist Classified

CLASSIFIED RATES

[illegible]

Replies to private box numbers may only be obtained from the downtown offices of Victoria Press Ltd. at 1215 Broad Street.

1 BIRTHS

[illegible]

2 ENGAGEMENTS

[illegible]

4 DEATHS

[illegible]

5 CARDS OF THANKS

[illegible]

7 FUNERAL DIRECTORS

SANDS MORTUARY LTD.

SANDS FUNERAL CHAPEL

CHAPLIN'S FUNERAL CHAPEL

THOMSON FUNERAL HOME

McCALL BROS.
"The Floral Funeral Chapel"

HAYWARD'S
B.C. FUNERAL CO. LTD.
ESTABLISHED 1867

8 FLORISTS

Brown's Victoria Nurseries
Funeral Designs
Fresh Cut Flowers
WE GROW OUR FLOWERS

9 MONUMENTAL WORKS

[illegible]

10 ANNOUNCEMENTS

[illegible]

11 COMING EVENTS

[illegible]

12 LOST AND FOUND

[illegible]

13 WANTED—MALE HELP

[illegible]

14 WANTED—FEMALE HELP

[illegible]

15 A SALESMEN and AGENTS WANTED

[illegible]

17 SITUATIONS WANTED—MALE

[illegible]

18 SITUATIONS WANTED—FEMALE

[illegible]

19 BUSINESS SERVICES

[illegible]

20 PROFESSIONAL SERVICES

[illegible]

21 PERSONAL

[illegible]

21A BUSINESS PERSONALS

[illegible]

25 DANCING

[illegible]

27 FUEL

WOOD SAWDUST

Sawdust, Coarse No. 1 Fir ...
2 Cords by Blower ... $14.00
1 Cord Fir Ends ... 8.00
2 Cords 2 Foot Fir ... 7.00
Heavy Fir or Bark Slabs and Blocks, 2½ Cds. $10.00
Fertilizer Sawdust Hauling Charge Only
REAL SAWDUST FUEL CO.
392 David St. Victoria
Guaranteed Full Measure
2 Cords Short Wood $10.00
2-4622 2-2832

WOOD AND SAWDUST
2½ CORDS $10.00
WE DELIVER TO SIDNEY AND BRENTWOOD
O. K. FUEL

DRY SAWDUST
ONE DAY DELIVERY
1 UNIT BY BLOWER — $14.00
1 UNIT BY BLOWER — 12.00
2½ UNITS BY BLOWER — 30.00
Also Fertilizer Sawdust
Hauling Charges Only
PER WOOD, 2 CORDS $11.00

DHILLON FUEL CO.
COD
DRY INSIDE FIR
2½ Cords Only $10.00

COLWOOD FUEL

Complete Radio Program for Thursday

Information on radio programs is supplied by the individual stations

The Colonist prints programs, corrections and changes as submitted and does not assume responsibility for inaccurate listings

CJVI—900 kc

6:00 News
6:15 Breakfast With Walt
6:30 News Breakfast
6:45 Breakfast With Walt
7:00 News
7:05 Helen Trent
7:10 Our Gal Sunday
7:15 Book of Memories
7:30 News Pick for One
7:45 Big Sister
8:00 News
8:05 Ma Perkins
8:15 Young Dr. Malone
8:30 Search for Tomorrow
8:45 Guiding Light
9:00 News Weather
9:05 Matinee
9:15 News Sports
9:30 Matinee
9:45 News Quiz
10:00 News Quiz
10:15 Quiz Kids
10:30 News Six-for-One
10:45 Six-for-One Harmony
11:00 [illegible]
11:15 [illegible]
11:30 [illegible]
11:45 [illegible]
12:00 [illegible]
12:15 [illegible]
12:30 [illegible]
12:45 [illegible]
1:00 [illegible]
1:15 [illegible]
1:30 [illegible]
1:45 [illegible]
2:00 [illegible]
2:15 [illegible]
2:30 [illegible]
2:45 [illegible]
3:00 [illegible]
3:15 [illegible]
3:30 [illegible]
3:45 [illegible]
4:00 [illegible]
4:15 [illegible]
4:30 [illegible]
4:45 [illegible]
5:00 [illegible]
5:15 [illegible]
5:30 [illegible]
5:45 [illegible]
6:00 [illegible]
6:15 [illegible]
6:30 [illegible]
6:45 [illegible]
7:00 [illegible]
7:15 [illegible]
7:30 [illegible]
7:45 [illegible]
8:00 [illegible]
8:15 [illegible]
8:30 [illegible]
8:45 [illegible]
9:00 [illegible]
9:15 [illegible]
9:30 [illegible]
9:45 [illegible]
10:00 [illegible]
10:15 [illegible]
10:30 [illegible]
10:45 [illegible]

27 FUEL

DRY WOOD SPECIAL
SOOKE FIR WOOD
Dry inside for blocks mixed with block ends in 12 inch lengths. A good seasonably recommended for furnace fireplace and kitchen range
2 Cords, Only $10
SOOKE DRY WOOD CO
For Immediate Delivery Phone 2-2211

4-DAY SPECIAL
12 inch split 1955 fir guaranteed dry enough to use
2½ Cords $11.00
1½ Cords $9.00
HOOKER WOOD FUEL
Dry and Seasoned
ALL FIR MILLWOOD
CITY DELIVERY
2 Cords $12.00
Inquire for special prices to Boats, Glen Lake Firewood Milchosin
EMPIRE FUEL LTD
738 Pandora Ave. 3-2424 Books 247

WHY SLAVE WITH WOOD!
CLEAN ALBERTA BOOTLEG
DIPLOMAT NUT
$13.75 Per Ton
"Ideal for Kitchen Range"
RICHARD HALL & SONS
Service and Satisfaction Since 1892
946 FORT STREET PHONE 6-1431

SPECIAL
THREE-DAY SALE
100% Douglas Fir Heavy 5 sh and Blocks, 32 inches from dry and logs
1 Cord Block and Slab
5½ Cords Block and Slab
HILLCREST FUEL CO
Day 6-1932 Day and Night 4-3915

WOOD
Dry and Douglas Fir Wood. Thick bark sawed to end with inside blocks. No rubbish. Big Cords for $10. Beware of imitations
ISLAND FUEL SUPPLY CO
3-1874 8-1973

FIR SPLIT WOOD
2½ Cords $12
NO 1 FIR WOOD 2½ CORDS $13
3-3222

28 A BUILDING SUPPLIES
SUPERIOR GRADE LUMBER SPECIALS
1 x 4 Douglas Fir Boards per foot
Douglas Fir Flooring
Douglas Fir Ceiling
Douglas Fir Siding
Douglas Fir Timbers
Douglas Fir Timbers
Douglas Fir Timbers

Bobby Sox

By Marty Links

"Now if Gregory Smith wants to make up with you Taffy, he knows where to find you!"

28 X MISCELLANEOUS FOR SALE

ADDING MACHINES CASH REGISTERS Pickers and scales. Sam G Ryan-McCray Refrigeration G S Owen & Son 930 Johnson Street. 3-9363.

PAINT SPECIALS—SEMI-GLOSS $1.60 quart. Wallpapers reduced 20% 30% some 50% Harle-Andrews Paints Ltd. 711 View St. 4-4173

CHOOSE YOUR NEW TORO POWER Mower now at the Lawnmower Hospital Broad and Cormorant. Phone 3-5532 We call and deliver

USED WHITE ENAMEL FOUR-BURNER apartment-size Hotpoint electric range first-class condition. Only $95 Delta Electric 714 Cormorant 4-7419.

A FEW GUARANTEED REBUILT LAWNmowers at half price Parts carried for most mowers A J Worth, 694 Cormorant 3-5611

1 000 LB CAPACITY FAIRBANKS PLAT form scale as new, government-inspected $40 4 000 lb Crane scale, $75 824 Cormorant

NOW'S YOUR CHANCE TO GET TWO new Major appliances for the price of one 3-3513 3-7104

TEN ELECTRIC SEWING MACHINES rebuilt. Cushing and Johnson Taylor & Co 816 Fort

INTERNATIONAL HARVESTER DEEP freeze 11 cu ft. new condition terms $ 75.0

BEEP, BY SIDE OR QUARTER, HOOD, half or whole good for locker, sell reasonably 3-9065

MATCH YOUR BRIDAL SONG AT THE Cavan Arts Gift Shop 836 Fort Street 3-2733

YOUR HEADQUARTERS FOR MODEL airplane supplies Hobbies & Crafts Unlimited, 761 View St., 2-7812

USED ELECTRIC WASHING MAchines $8 95 up Keefe Ltd. 749 Fort Street 3-2812 3-7104

REPAIRS TO ALL MAKES OF WASHers All work guaranteed Inland Washer Repair Service 1625 Chatham 3-6413

SHOES, CLOTHING LARGE CRIB playpen, high chair, youth bed size boots figure skates 2605 Douglas Street

FRIGIDAIRE DRY FOR COLDER WOrds shampoo Apply Hidden Barber Shop Sidney Beacon Ave

A BLOND CHINA CABINET COMMODE chair, platform brass cornice Phone 3-7711

OIL TANK AND STAND $15 LADY'S golf clubs $10 Men's clubs $15. Coleman radiant heater, new $35. 3-5369

30-DRAWER NAIL DISPENSER FOR hardware store Reasonable 1 ... 4-7420 3-6821

CIRCULEX THERAPEUTIC UNIT FULL length used by laying down fire reducing! Almost new, $65. 2-8237

AUTOMATIC HOT WATER TANK GAS stove with or without fittings take 1118 Yates Street 7 to 9 p m

ELECTRIC WASHERS (USED) O K Easy Maytag Guaranteed Taylor & Co 816 Fort

TAPE RECORDER DRESSER MIRROR pop-up toaster, mandolin harp to let 4 2847

COMPLETELY AUTOMATIC PRIDIGAIRE range and Frigidaire refrigerator as new Reasonable 4-8144

FRENCH POLISHING Repairs Furniture Refinishing SPECIALTY FINISHERS 2-6813

RCA TABLE MODEL RADIO RECORD player 45 open file 78 and albums $60 or offer after 5 p m

WE BUY AND SELL MUSICAL INSTRUments, cameras trunks, sporting goods Island Trading, 1010 Government. 4-8884

USED RADIOS AND RECORD PLAYERS good condition $9 95 up Keefe Ltd. 749 Fort Street 3-2812

PICTURE FRAMING Williamson's Photo and Art Store 846 Fort Street

"CLEAN-UP, PAINT-UP WEEK"—SPECIAL offer in plastic house numbers, at Industrial Plastics, 880 Johnson

SPRINGTIME IS PRETTIER THAN Cover your boat now See Industrial Plastics, 880 Johnson Street

BABY SPIRALATOR WASHING MAchine, as new sacrifice $75 Leonard fridge late model 7 cu ft $125 3-8480

66 CEILING CALCIMINE INCLUDES paper Prettier than paint Archer, 4-3328

WHOLE FROZEN SALMON, DRESSED, 8-10 lbs, 39c lb delivered 2-6794, 4-5748

BABY BUGGY $7.50. LARGE RUG, 9ft. 3-7192

LOCKED OUT OR LOCK REPAIRS call Price's Key Shop, 867 Fort, 4-6721

BOY'S RUGGY SMALL TRICYCLE, wagon, sidelle car, wheelbarrow 2-3020

MAJOR SAWDUST BURNERS SUITE Domestic Rates 38 Burnside w 1-3813

KITCHEN CABINETS VARIETY WOOD Products 137 Kingston Street. 4-1833

FRIGIDAIRE REFRIGERATOR 9 cu ft Continuous Price $285 3-8184

SPECIAL FISHING RODS AND REELS Perfo tackle 848 Johnson 3-1653

NEWTOWN APPLES $1 00 BOX, FRESH eggs 174 Bushby Street

STRAWBERRY PLANTS FOR SALE. Certified. Phone Keatings 2802.

BOOK COURSES REDUCED PRICES Key Shop 897 Fort Street

ALMOST NEW GIRL'S SPRING COAT, size 12 4-4218

FOR SALE ELECTRIC STOVE AND fridge 4-6471

CHICKEN MANURE 25c A SACK. M Oliver, 16 Philippe Road, Lansdowne

UNDERWOOD PORTABLE TYPE writer $40. 4-4370

FRIGIDAIRE REFRIGERATOR 4 6 cu ft $219 2-6184

NEW BABY STROLLER, WILL DELIVER Phone 3-8360

WINCHESTER 30-30 MODEL 94, USED one season, $70 6-8410

BIRD CAGE, LARGE BABY CRIB 1138 Queens Ave

WESTINGHOUSE CONSOLE TV 6139 2-6198

ISEL POWER SAW, $40 3-5250 5636 Government Street

GREY MODEL ELECTROLUX GOOD condition, high suction $34 50 3-1913

JORDAN BEGGY GOOD CONDITION 4-5018

SIX-INCH ELECTRIC MALL SAW, GUITAR ... as new 4-9730

LARGE SIZE BABY CRIB NATURAL finish 4-1371

ONE LARGE TENT 2-5606

POWER MOWERS FOR RENT. 2-6313.

FOR RUBBER STAMPS DIGGON'S

FOR PICTURE FRAMING. DIGGON'S

Mc & Mc

COME IN TODAY!
SEE THE PROOF WHY
FRIGIDAIRE'S
YOUR
"BEST BUY"

NEW FRIGIDAIRE APPLIANCES FULLY GUARANTEED

Reg $239.95 Frigidaire
... $195.00

Reg $239.95 Frigidaire
A beautiful and compact ... $219.00

STD-76 Refrigerator
A real saving in this roomy cabinet full width freezer. Butter storage compartment Regular $299 95
Special ... $249.00

ST-90 Refrigerator
Super model with semi-automatic push-button defrost high width freezer chest and humidor also has many new pantry door Regular $349 95
Special ... $285.00

CTD-103 Refrigerator
Frigidaire Cycle matic defrost 9 cu cubic feet twin hydrators adjustable shelves door mounted Regular $530 95. Special ... $459.00

THERE'S FREE TRANSPORTATION FOR THOSE WITHIN THE GREATER VICTORIA AREA TO THE MAJOR APPLIANCE DEPARTMENT ONLY—

Courteous Salesman
Well-informed, friendly, courteous salesmen on hand to advise and help make the best buy for you.

STORE HOURS 9 A.M. to 5 P.M.
WEDNESDAY - 9 A.M. to 1 P.M.

1409 GOVERNMENT STREET
Phone 6-5112

28 X MISCELLANEOUS FOR SALE

AT MAIS

New Frigidaire Products
At Outstanding Prices

81 Frigidaire Freezer, holds 189 lbs. with two quick cube trays Acid resisting porcelain hydrator Regular $229.50 Special $195

9 1 Super Model, with automatic push-button defroster Holds 34 lbs frozen food Regular $300 95 Special $285

With Five Year Warrants
Electric Ranges R170 Here is a beauty in a range with double Dole Thermizer cooker Regular $350 75. Special $269

Thrifty Thirty Range with Cookmaster automatic clock featured in low price range Regular $289.95. Special $239

Other Thirty-inch models from $119.95 up

- Used Refrigerators

1 only Norge new unit	$159.50
1 only General Electric	$159.50
1 only Sparton	$139.50
1 only Leonard	$125.00
1 only General Electric	$119.50
1 only Stewart Warner (This would pay you to see)	$79.50
Famous name Used Washers from	$29 up

Also a few Used Electric Ranges and Combination Oil and Gas Ranges

Liberal Trade-In Allowances
Easy Credit Terms
Where Courtesy and Service is our motto

MAIS ELECTRIC

1821 Cook St. Phone 3-8700, 3-1821

WOODWARD'S

Used Appliance Showrooms

Easy Credit Terms Available

GAS RANGES

Norge, 30" Automatic	$135.00
Moffat 36" De Luxe	$245.00
Wedgewood 36" De Luxe	$275.00
Enterprise Oil and Gas new	$299.50

ELECTRIC RANGES

Frigidaire 30" Automatic	$170.00
Two Domestic Ranges, 1-Pre-Volt	$ 35.00
4 Moffats Ranges	$ 15.00

IRONERS

Simplex, as new	$149.50
Beatty, durable	$ 89.00

TELEVISION

Westinghouse 21 inch	$195.00
Crosley 21" Console	$245.00
Regal 21" Console	$299.00

NEW RADIOS
25% Reduction Mantel and Portable Models

RADIO COMBINATIONS
Clearance single-speed automatic console record players, from $ 47.50

OIL HEATERS

1 Coleman, 50 000 B.T.U. (new)	$ 79.00
1 Parrett (smaller new)	$ 79.00

DISHWASHERS

1 G E Automatic	$179.50
1 Youngstown (new)	$385.00

POWER MOWER
1 Clipper 18" Rotary $62.50

SEWING MACHINES

1 Singer Tailor	$ 49.00
1 Pfaff reduced to	$120.00
1 Remington, Queen Anne	$100.00

Telephone or call for free demonstration of the wonderful Necchi-Bernina Machines Many styles fully automatic or manual Convenient trade-in allowance Easy terms

WOODWARD'S

NECCHI BERNINA SEWING CENTRE

Used Appliance Showrooms
SEE OUR MONEY SAVING VALUES

750 PANDORA 2-8932

A B C ELECTRIC

Rebuilt Vacuum Cleaners from $9.95
606 Fort Street 3-3115

EATON'S

Trade-In Department

WASHERS

1 Easy Spin-Dry	$ 49.50
1 Maytag	10.00
1 Coffield	35.00
1 Easy	45.00
1 Oakridge	80.00
1 Beatty Automatic	110.00
1 Beatty Automatic	150.00
1 Bendix Automatic	180.00
1 Viking	360.00

REFRIGERATORS

1 Norge	50.00
1 Prestolite	80.00
1 Leonard	140.00
1 International Harvester, Automatic defrost	250.00

RANGES

1 Parrett Oil	21.00
1 Moffat Electric	175.00
1 Findlay Gas	80.00
1 Crosley Wood and Coal	50.00

FURNITURE
2 Piece Green Chesterfield Suite ... 35.00
1 Gas Fired Furnace ... 15.00
Apex Wood Kitchen Set ... 31.00
1 Child's Crib wood ... 20.00
Linoleum Remnants ... ½ OFF

ALSO
Television sets, vacuum cleaners, ironers radios pianos, lawn mowers, etc all featured in the Trade-In Department, 670 Broughton Street,

opposite the Coach Lines Depot

T. EATON CO.
670 BROUGHTON STREET

USED BUILDING MATERIAL FOR SALE

Some fir, cedar, ... fir, cedar shiplap, frames not right for siding.

THE RELIABLE
758 Discovery 4-8583

29 WANTED MISCELLANEOUS

WANTED—GARDEN TRACTOR (FOUR-wheel type) with suitable attachments. Box 708, Victoria Press

CARPETORIUM BUYS GOOD USED rugs. 2-3861

ISLAND JUNK, BEER BOTTLES ETC. bought Phone 2-6343 We call.

WANTED—ONE GAS GRILL. 3-3614 OR 3-5814

TO SELL GOOD BOOKS CALL 2-1431 THE HAUNTED BOOKSHOP 845 Fort St

WANTED — OLD PISTOLS SWORDS, powder flasks Box 617, Victoria Press

WANTED BY COLLECTOR GOLD coins Box 706, Victoria Press

30 SWAPS

1941 HUDSON FOR PIANO, FRIDGE OR sewing machine— 3-9619

31 A POULTRY, HATCHING EGGS, ETC.

THE CHICKS WHICH GIVE RESULTS Now is the time to order your chicks Over 36 years experience in producing good pullets to our customers of quality Top sire and dam breeds to select from Write for particulars and prices and remember It's results that count.
HUMP & SENDALL LTD
Langley Prairie B C and Vernon B C

FOR BETTER LEGHORNS BUY YOUR chicks from the source the breeding farm Derreen Poultry Farm at Sardis, B C is Canada's oldest established Leghorn breeding farm
DERREEN POULTRY FARM LTD.
Sardis B.C

HAM'S NICK CHICKS
For hardy vigorous all super profits Hendrix and Nelson Nick Chick Leghorns Hamps, Lob - Hamp Cross, Aurora White Barred Rocks and White Rocks for sale now
KRIEGER'S HATCHERY LTD
Aldergrove B.C. Phone Aldergrove 3031

WANTED LIVE FOWL AND ROASTERS top prices paid weighed on your place Phone 8-1182

ALL KINDS OF HENS WANTED 930 Green Street. 3-3607 and 3-1607

BUSINESS BRED CHICKS

Immediate delivery on all popular breeds and crosses Prices on request.

Bolivar Hatcheries Ltd.
Box 600 New Westminster, B.C

31 B HORSES

ARABIAN, MARE AND ARABIAN PINTO stallion 23 months old, broken to ride Can be seen at 966 Howard Ave or phone 382-23, Nanaimo, B.C.

31 F DOGS

V.I. DOG FANCIERS' CHAMPIONSHIP shows and obedience trials April 8 and 9 Curling Rink 10 a.m -10 p.m. Admission

31 H RABBITS

BABY BUNNIES FOR EASTER PET 3-3854

PATIN RABBITS CHINS COPPER orange, also meat rabbits and baby bunnies. Ingram. 3465 Old West Road.

33 HOTELS

BEVERLEY HOTEL
In the heart of Victoria and a good clean hotel at moderate rates for transients and permanent guests. Housekeeping rooms available Television in our comfortable lounge. 734 Yates Street. Phone 4-0813

JAMES BAY HOTEL
American or European plan American plan as low as $22.50 per week. Television entertainment 270 Government Street 4-7181

THE GLENSHEIL, 600 DOUGLAS. A comfortable home atmosphere assured. Room for elderly people 2-4184

FAIRFIELD HOTEL, ROOMS FOR RENT Douglas Street. 4-0020.

RITZ HOTEL, 710 FORT ST.

FURNISHED APARTMENTS AND ROOMS 3-1031
Elevator Service Permanent or Transient

GLEN COURT HOTEL

$8 a week up Newly decorated. 707 Blanshard Street. Phone 4-2225.

34 B COTTAGES and CAMPSITES

WANTED A SUMMER COTTAGE AT Deep Cove on the beach for the month of July 2-6066

35 BOARD and ROOM

THE GRANGE, RESIDENTIAL GUEST house Single or double Furnished or unfurnished Full board and every home comfort Garage 3-6773

GOOD ROOM AND BOARD FOR SINGle person or working mother with preschool age child Close to buses 4-3451

CHEERFUL PLEASANT HOME FOR ELderly people Phone between 2 and 4. Reasonable 619.

ROOM AND BOARD WITH NURSING care for one of two people in a quiet home 4-3604

EXCELLENT BOARD FOR WORKING mother with care for child provided. Reasonable 3 6332

LARGE ROOM GOOD BOARD Suitable couple or lady 2-1173

REASONABLE ROOM AND BOARD, girls, close to good bus 3-3749

CRAIGMYLE 1037 CRAIGDARROCH Hot and cold water 4-0031

SUNNY ROOM, WATERFRONT, BOARD optional. Young man only. 2-2646, 2-8609.

BRIGHT GROUND FLOOR, GOOD food James Bay Phone 4-3731.

EXCELLENT BOARD AND ROOM FOR young man 1120 McClure

REDOE ANCHOR—SUITE AND BOARD Fare given Sidney 2576

GOOD HOME FOR WORKING MOTHER or lady 3 7386

37 ROOMS TO RENT FURNISHED

LARGE FRONT ROOM, GROUND floor, all found, light housekeeping if required Working man. $7 a week 3-6320 after 5.

OIL-O-MATIC HEATED LIGHT HOUSEkeeping room, all found, walking distance in city centre. Refined quiet gentleman only $30 month 2-7842, mornings only

NEWLY-DECORATED COSY ROOMS with sink, city centre, all found, $6 up Phone 2-1814 or 4-8117 Call at 619 Fort

CLEAN BRIGHT ROOMS ABUNDANCE heat and hot water, $10 50 per week Windsor Hotel, 606 Courtney Street 4-0321

SLEEPING ROOM GARAGE AVAILable Phone 4-6373

CONGENIAL HOME FOR TWO YOUNG men, breakfast optional. 3-7088

LARGE BRIGHT SITTING ROOM James Bay Phone 4 1 31

FRONT ROOM, SINGLE OR DOUBLE Board optional 844 Phoenix Street

WARM ATTRACTIVE ROOMS, BREAKfast optional, Telephone 2-9348

CLEAN, BRIGHT SLEEPING ROOM FOR gentleman 3-0499

38 HOUSEKEEPING ROOMS TO RENT, FURNISHED

LARGE, BRIGHT, GROUND FLOOR linen good range fuel, water and light included Suitable for middle-aged couple non-drinkers where wife is not employed, and could give part services in return for generous reduction in rent Call at 617 Michigan, or phone 3-6408 on Tuesday or Thursday between 4 a.m. and 5 p m

DEL BONITA LODGE, ONE BLOCK TO sea, park and bus, fully furnished apt. two-roomed suites kitchenettes and fridge Reasonable weekly rates 99 Wellington

FORT STREET—CLOSE IN, TWO ROOMS ... refrigerator sink and toilet, $30 3-4319, evenings 3-3640

ONE FULLY FURNISHED ROOM everything supplied except gas, on Government near fountain circle Phone 2 5614

ONE ROOM AND PORCH LIGHT HEAT and phone $18 Suitable for one adult only Man preferred 890 Russell Street

COMFORTABLE SELF-CONTAINED all housekeeping facilities, in refined home Foul Bay at Oak Bay Phone 2-1950

NICELY FURNISHED HOUSEKEEPING room, Mrs Hi 725 Middle-aged lady preferred Phone 2-3760, 5-7 p m.

CLEAN HOUSEKEEPING ROOM BEDding dishes Business person Bus stop 4 4742

HOUSEKEEPING ROOM, KITCHENETTE All found but linen Quiet temperate worker 325 Michigan

WARM BED-SITTING ROOM FOR gentleman Hot plate, linen Vicinity Cook and Rockland 4-9865

... $25 a month 1031 Pandora Ave

CLEAN BRIGHT HOUSEKEEPING ROOM, suitable for working person, near bus and shopping centre Phone 2-2359 after 5 p m

BED-SITTING, KITCHENETTE, FRIG, laundry Lady. 3-3275 1016 Cedarwy Gardens.

VACANT QUIET HOME FOR WORKing man or pensioner. 427 Vancouver Street 4-4414

FULLY FURNISHED, GAS RANGE Close to C P R. docks Apply 818 Cross Street

VILLA ELEANOR, COSY ROOM TOURists or permanent 601 Trutch 3-2234

SINGLE SUNNY ROOM, LIGHT HOUSEkeeping or sleeping, quiet central 4-8414

CLEAN BRIGHT ROOM, LINEN AND dishes supplied 1010 Fernwood

GENTLEMAN'S 629 SLEEPING ROOM all supplied Kitchen 4-0476

LARGE BRIGHT ROOM GAS RANGE Close in Children accepted 4-9457

LARGE BRIGHT ROOM ALL FOUND, garage close in 1153 Burdett 2-8035

HOUSEKEEPING ROOM, ALL FOUND 1519 Yates Street

LARGE BRIGHT, NICELY FURNISHED ROOM, Esquimalt Road 2-9747

SINGLE HOUSEKEEPING ROOM 1031 Quadra

ONE LARGE FURNISHED HOUSEKEEPing room, walking distance 2-3385.

SINGLE ROOM—GENTLEMAN 731 Cormorant Phone 3-5306

LARGE HOUSEKEEPING ROOM, ALL found, near park 1823 Belmont Avenue

38 A HOUSEKEEPING ROOMS FOR RENT, UNFURNISHED

CLOSE IN 701 TOPAZ NEAR ROUND-about Three large bright rooms 18x18 Cook stove, hot and cold water, bath, etc $40 per month 3-1981

SEAFRONT DALLAS ROAD FAIRfield Large housekeeping room Own cook stove sink, heater and entrance. Phone 4-6118.

39 HOUSEKEEPING ROOMS WANTED, FURNISHED

QUIET GENTLEMAN WANTS ROOM or light housekeeping room No phone Numbers Box 608 Victoria Press

40 FLATS and APARTMENTS TO RENT, FURNISHED

COLLINGWOOD—FAIRFIELD. ULTRAmodern one-bedroom suite equipped with electric stove and refrigerator TV included Available immediately $120 a month.

Contact Rental Dept.
KER & STEPHENSON, LIMITED
4-4137

40 FLATS and APARTMENTS TO RENT, FURNISHED

QUIET LARGE 3½-ROOM SEMI-FURnished ground floor suite Bathroom, private entrance Adults $55 A fair price for a very nice suite McCantlers Realty, 630 Fort St No phone calls please After 6 p.m. 1044 Collinson.

FAIRWAY APARTMENTS
Modern three-room self-contained suite Hot-water heat electric range and refrigerator Close to stores and transportation Adults 3895 Hobbs Road, Cadboro Bay 2-4692

WATERFRONT
New block nearest part of Oak Bay. One-bedroom suite, fully furnished $115 per month including heating and refrigerator Adults only Available now 4-8171.

ATTRACTIVE BACHELOR SUITE spacious bright room with Murphy bed kitchenette, electric stove and fridge, two-piece bath with shower, high quiet location two miles $55 Phone 3-9079

FAIRFIELD, WALKING DISTANCE—Three room, self-contained, ground floor, furnished apartment electric stove and fridge use of Beach Suites, retired or working couple $86 3-5228, 7-2518

... FOR MAY 1 ... and sitting room with kitchenette fridge, automatic gas stove Older lady preferred Moderate rental. 633 Michigan

BRIGHT CLEAN FURNISHED SUITE Hot and cold water, Wood suit working man or two students Call after 6 4-1727 or 1024 McGregor Avenue

AVAILABLE APRIL 15 — BACHELOR apartment nicely furnished suitable for one business person Ideal location, 101 Government St $38 per month

CLEAN, COMFORTABLE BACHELOR suites, completely furnished $60 and $65 624 McClure, 3-8656 evenings until week end.

THREE-ROOM APARTMENT, GROUND floor Self-contained and private entrance Gas range and oil heat Apply No 4, 232 Island Highway.

THREE-ROOM SUITE FOR RENT Light and heat supplied Partly furnished $37 a month 1031 Pandora Vacant on April 15

LIVING ROOM BEDROOM AND KITchenette furnished share bath rent ... preferred 3-8346 Pandora 2 2598

VACANCY NOW AT CLIVE APTS IN lovely Oak Bay near beach Beautifully furnished Week or month Winter rates 3-8327.

THREE-ROOM SUITE WITH PRIVATE bath, hear town, $65 per month Phone 3-5831 for appointment

306 WINDERMERE PLACE BED-SITTing room kitchen and bathroom, breakfast nook view 3-3642 before 8 p m

AVAILABLE APRIL 26 — CLEAN TWO-room suite Private bathroom. Garage Langford district 8-3101

BACHELOR SUITE, OAK BAY NEAR beach, bus at door, automatic heat and hot water, $60 3-5411.

LARGE SUITE TWIN BEDS, UNFURnished two-room suite Both suites self-contained 1131 Woodstock before 7 30

CLEAN, BRIGHT, NICELY FURNISHED two-room self-contained suite, all utilities supplied, $56 3-5081.

THREE-ROOM SUITE, NICELY FURnished Bus and shopping Reasonable Adults 1040 Hillside

FURNISHED SELF-CONTAINED SUITE ... $38 Adults only Phone 2-9042

SELF-CONTAINED APARTMENTS—BEDsitting room, kitchenette fridge and shower Island Auto Court 3-7151

TWO ROOMS NICELY FURNISHED ... children 1803 Richmond Avenue

2-ROOM SUITE 803 BLANSHARD suite 2

CATONA BUNGALOW COURT, WEEKly or monthly rates 9-4618, 9-1851

TWO - ROOM SUITE BUSES CLOSE near Hillside and Quadra Adults 4-3484

LARGE 1½-ROOM SELF - CONTAINED furnished basement suite 3-6847

CLEAN SELF-CONTAINED SEA VIEW, all heat, children, $55. 7-2023.

2-BEDROOM BASEMENT SUITE Washer Adults 1959 Davie 3 7388

LOW WINTER RATES

At the ... Apartments ... Rates ... Apartments ... Rates ... Apartments ... Rates

LIFE'S LIKE THAT By Fred Neher

"I'll make a deal with you . . . I'll send back all your pins if you'll return all my buttons!"

47 CARS FOR SALE

WILSON MOTORS

BUY WHERE THE DOLLAR DIFFERENCE IS LESS

at Wilson's the difference between the trade-in allowance you get and the price you pay is a SMALLER DIFFERENCE! - See Wilson Motors—a SAFE place to buy!

For Values, See Our Ad, Page 9 of this Paper

VICTORIA'S BUSIEST DEALER

WILSON MOTORS
Yates at Quadra
3-9108
CHEV - OLDS - CADILLAC

OLSON'S BUDGET CUT PRICES

USED CARS WILL NEVER BE LOWER

1954 PLYMOUTH PLAZA SEDAN ... $2197
1953 CHEVROLET BEL AIR ... $1797
1952 MG TD OXFORD ... $1097
1949 AUSTIN ... $399
1948 CHEVROLET ... $699

TWO SUPER BUYS

1947 BUICK CONVERTIBLE ... $997
1947 DE SOTO CLUB COUPE ... $599

DRIVE-AWAY VALUE
1939 PLYMOUTH SEDAN ... $99

SHOP TILL 9 30 P.M.
AT THE BRIGHTEST SPOT ON AUTO ROW
1036 YATES — 4-1147
837 YATES — 3-5512

OLSON'S
YOUR CHRYSLER - PLYMOUTH - FARGO DEALER

DEPENDABLE USED CARS

Dodges—
47 Custom Radio Heater, turn signals Only ... $879
48 Sedan Heater ... $750
50 Sedan Heater ... $1099
51 Sedan Radio and Heater ... $1250
52 Coupe ... $1499
53 Sedan Heater ... $1750

Plymouths—
47 Sedan Heater ... $750
48 Sedan Radio heater ... $850
50 Sedan Heater ... $1199
52 Club Coupe Heater ... $1449

DEPENDABLE DEALERS WE PROVE BELOW OPTION OF EXPLANATION FOR YOUR FAMILY SAFETY

J. M. WOOD MOTORS
DEPENDABLE DODGE - DE SOTO DEALER
1021 Douglas Street
Phone 4-7194
OPEN EVENINGS TILL 9 O'CLOCK

LOUIS NELSON
819 Johnson St. 3-6115 827 Pandora
"YOUR VANGUARD TRIUMPH DEALER SINCE 1946"

We Guarantee All Our Cars
55 VANGUARD SEDAN. Like new ... $1795
53 VANGUARD SEDAN 11,000 miles Only ... $1195
53 TRIUMPH MAYFLOWER 15,000 miles ... $895
52 VANGUARD SEDAN Low mileage ... $945
52 MORRIS OXFORD SEDAN Economically good condition ... $845
51 VANGUARD SEDAN One owner ... $695
50 HILLMAN SEDAN New car condition ... $645
47 HILLMAN SEDAN Sound and clean ... $250

We can give good trade-in values on the Vanguard Versatile Sedan at $1,895. It will pay you to check with us today.

AUSTIN CONVERTIBLE 5 PASSENGER CONVERTIBLE BRAND NEW
Here's your opportunity to get one of these fine convertibles by trading your present car. Top price allowed.

MASTERS MOTOR CO. LTD.
AUSTIN AND WOLSELEY DEALERS
810 View Phone 3-8541 1412 Quadra Street Phone 3-7052

47 CARS FOR SALE

NATIONAL MOTORS LTD.
YOUR FORD - MONARCH DEALER SINCE 1909

ANGLIA PREFECT CONSUL ZEPHYR

TODAY'S SPECIAL
52 MONARCH CUSTOM 4-DOOR sedan, Radio, heater, automatic transmission, tinted glass, deluxe seat covers, A-1 condition ... $1995
54 FORD CUSTOM SEDAN Air conditioned, power brakes, power steering, 6 new tires, tip lights, Executive 1-owner, 8,500 miles ... $2595
54 FORD SEDAN. Customs, air conditioner. A-1 ... $2195
53 CONSUL SEDAN A-1 condition ... $1395
53 CHEVROLET SEDAN Heater ... $1695
52 PLYMOUTH 2-DOOR With heater ... $1495
51 MERCURY FOUR-DOOR With heater ... $1545
51 AUSTIN SEDAN With heater ... $795
50 MORRIS OXFORD FOUR DOOR Heater ... $795
50 METEOR TWO DOOR With heater, extra ... $1045
48 MERCURY SEDAN Radio and heater ... $795
46 PONTIAC SEDANETTE Heater ... $695
47 CHEVROLET SEDANETTE ... $795

TOP PRICES PAID FOR TRADES
NO PAYMENTS TILL MAY

TRUCK CLEARANCE SALE
52 Ford ½ Ton Pickup, new paint, heater, good condition ... $1095
47 Dodge ½ Ton Panel, Heater ... $595
46 Chevrolet ½ Ton Panel, Heater ... $445
47 Flat Deck Truck and Trailer, complete, ready to go

OPEN EVENINGS TILL 9.
819 YATES St. 4-8171

RECONDITIONED USED CARS WITH A GUARANTEE
48 Austin A40 Sedan, Big small car ... $375
50 MORRIS MINOR Costs only to run ... $495
52 MORRIS OXFORD Ideal family car ... $1095
51 VAUXHALL WYVERN Heater ... $995

SPECIAL TODAY
52 VAUXHALL SEDAN Roomy and comfortable ... $995

We Have Many More Bargains Too

BRITISH AUTO CENTRE LTD.
871 YATES 3-8181

ESQUIMALT SERVICE
COR. ADMIRAL'S AND ESQUIMALT
3-5451
1953 CHEVROLET ... $1295
1952 METEOR 4-DOOR ... $1495
1948 HUDSON 5 PASS. ... $895
WE TRADE UP OR DOWN

J. M. WOOD MOTORS
FOR DEPENDABLE USED CARS
3 Lots in Victoria
1031 - 1041 - 1051 YATES
Phone 4-7194

47A TRUCKS and TRAILERS FOR SALE
HOUSE TRAILERS FOR SALE. PLEASE ...

47B PARTS, TIRES and ACCESSORIES
ATTENTION 1947 1954 CHEVROLET owners ...
WRECKING 1950 MERCURY SEDAN 1948 Plymouth sedan 1941 Studebaker Champion. Randy's Auto Wrecking 1033 View St. 3-7521
WHILE THEY LAST—NEW GOODYEAR tires 600x16 $14.95; 670x15 $18.95. Gavin Jack 1217 Quadra Street 3-0451
VICTORIA AUTO WRECKERS 214 Industrial Way. Evenings Sunday 4-4132
PARTS FOR YOUR CAR. TRY DAVID'S Auto Wreckers 626 DISCOVERY ST. 2-9820
LANKS AUTO PARTS 1233 DOUGLAS. Used parts for cars and trucks 3-8041

"TREAD SAFELY"
Know the Answers About Goodyear Supercushion Retreads
QUESTION Are my tires sent away for retreading?
ANSWER No. We can and do provide Victoria the same skill and care and show we handle your retread tire.
Where you have the Dunlop factory and registered in Western Canada the same as we do, we can do a good job of retreading tires that Eastern Canada can do.

VICTORIA TIRE LIMITED
Government at Herald 3-6164

BRING YOUR CAR UP TO 1955 SPECIFICATIONS With NEW WESTINGHOUSE SEALED BEAM UNITS
25% MORE LIGHT
80 FEET ADDITIONAL LIGHT BEAM
NOW IN STOCK
DICKINSON & DUNN
ARENA WAY

6-VOLT ACME BATTERIES $11.50 Each
Twelve Months Guarantee
NEW 12-VOLT ACME FIBRE-GLASS BATTERIES $23 EACH
TWENTY-FOUR MONTHS GUARANTEE
FRANCIS BATTERIES & SUPPLIES LTD.
1412 Quadra Street Phone 3-7052

47C AUTO REPAIRS and SERVICE
RADIATOR SERVICE AND REPAIRS—Expert, economical, fast. See WILSON MOTORS Yates at Quadra
MOONEY'S AUTO BODY SHOP 3-4177 Complete collision repairs, painting, etc.

TONE DOWN EXPENSES
Tune Up the Motor In Your Car!
And unable to tune your car to run for a complete check up.
THE MOTOR SPECIALISTS
MORGAN & TUCKER
YATES AT QUADRA or PHONE 3-9561

47D AUTO FINANCING and INSURANCE
DON'T GET PINCHED!
We can supply loans on 1946 to 1950 and 1954 used cars for most trades. Active Trading Ltd. K. Cordova, Vancouver 4, B.C. MA. ...
ALL CLASSES J. W. Burdett Agencies 1908 Government St. 3-2146

Automobile Financing
Auto Loans
Monthly instalment loans, financing of automobiles, household appliances, furniture, industrial equipment. Money-saving rates on most auto insurance. Life insurance up to $1,500 at no extra cost. Further loan terms quick decisions.
Island Finances Limited
1113 Broad Street Phone 4-8801

ATTENTION CAR BUYERS
Down payment, monthly payments, trade-in, credit, no credit, bad credit, no credit? Make a better deal. Apply ...
A. M. TAYLOR AGENCIES
... 4-8134

SELLING YOUR CAR?
OFFER EASY TERMS
MURRAY FINANCES LTD
... 4-8181

47F AUTO LOANS
$500 TO $1500
ON YOUR CAR, MODEL CAR
Drop ... Office
MURRAY FINANCES LTD
... 4-8181

49 BOATS and MARINE FOR SALE and WANTED
BROWNER 2-CYCLE MARINE PAINT ...
... BOAT CEDAR YELLOW CEDAR ...
... BOAT ONLY 150 Cockrell ...
SPRAYING PRODUCTS
CHRYSLER MARINE DEALERS
... MARINE ...
... BOAT ONLY ...
... BOAT ...
... BOAT ...
BOATS, BOATS, BOATS
SERVICE RANGE - INEXPENSIVE
PLYWOOD DINGHIES
8 FT. AND UP 45% AND UP
FAMILY FISHERMAN
14 FT. AND UP
Ship Chandlers (McQuade's) Ltd
"Down at the Bottom of Yates"
With a Lifebuoy in Every Window.

51A MORTGAGE LOANS
FUNDS ON HAND AND IMMEDIATELY AVAILABLE FOR MORTGAGE LOANS. Large or small amounts. Low interest. ...
P. R. BROWN & SONS LIMITED ... Phone 4-7171
WE HAVE COMPANY AND PRIVATE funds for mortgages at lowest rates available. And will consider purchase of good first and second mortgages at current discount rates. Applications only. Creative personal attention. Hetherman & Co. 1121 Blanshard
WE HAVE MONEY AVAILABLE FOR ... Phone ...
APPLICATIONS FOR LOANS ON SMALL ...
WE HAVE BUYERS FOR GOOD SECOND Mortgages. J. T. Jones & Co. 112 Yarrow Building

52 WANTED TO BORROW
WANTED CLIENTS WITH TRADE ...

53 A TIMBER FOR SALE and WANTED
WANTED TO BUY FROM A PRIVATE ...
AT M. LUMBER CO. LTD. 110 Johnson Street. Res. 3-2348 2-6621 Evenings 3-4012

54 BUSINESS OPPORTUNITIES
SMALL COUNTRY STORE AND COFFEE shop. Fishing resort. Prospects for year round. Low rent to suitable tenant. Box 750, Victoria Press.

54 BUSINESS OPPORTUNITIES
APARTMENT BLOCK WITH FIVE suites and lockers in good rental district. Convenient to shopping, bus ... Phone 4-8126
OAK BAY
Beautiful suites ...
PEMBERTON HOLMES LTD. 4-8126

54 BUSINESS OPPORTUNITIES
SPECIAL! WATERFRONT OAK BAY APARTMENT
— ALSO —
OWNER'S PRIVATE HOME LIVE WITHIN YOUR INVESTMENT
Here is ... $117,000
D. R. McAdams Evgs. 3-8013
Brown Bros. Agencies Limited
1123 Broad Street Victoria, B.C.

Investor's Market
DUPLEX
SIDE-BY-SIDE
Five years old ... $19,500
DUPLEX
UP AND DOWN
... $8400
Mr. Dawson 2-2177
Western Homes Ltd. 611 Yates Street

GROCERY AND MEATS
Fine opportunity for an experienced ... Average sales $500 per week. Total cost of equipment and stock $18,000 ... See L. J. Cockle, 4-8126 eves. 3-6368
PEMBERTON HOLMES LTD
1002 Government Street 4-8126

REVENUE
Revenue apartment ...

55 EXCHANGE REAL ESTATE
HAVE YOU AN APARTMENT ... residence within ... Box 1 ...

56 LISTINGS CANCELLED
FOUR IN ONE WEEK!
1025 Clare Street ...
Mr. Smith ... Farm at Metchosin ...
Beautiful Mrs. Boulder Rock Resort ...
WANTED CASH FOR A GOOD 4-PLEX ...
... Oak Bay ...
THE CITY BROKERAGE
4-7021
2 QUIBEL BUILT BY HAROLD WARE ...
BUILT BY HOLLICK-KENYON ...
... LINCOLN IS NOW LISTED EXCLUSIVELY WITH US. Bob Hoodless ...

56 A LISTINGS WANTED
INVESTORS ARE LOOKING FOR apartments, duplexes and business properties. I need things listed and I am waiting. List your property with me ... Jim Dennis Western Homes Ltd. 611 Yates Street
CLIENTS WAITING FOR ALL TYPES of property. We can sell your property ... Ask for Mr. Agar 4-0564 ...
WE CAN HELP YOU IF WE HAVE YOUR listing. Are you looking for property ... Phone Mr. Adams 2-8013 Evgs. 4-4064 NORTHWEST HOMES
WANTED LISTINGS OF ALL KINDS. Business opportunities. Lowe and Company. Phone 4-8404.
LIST YOUR PROPERTY WITH B.C. Land & Investment Agency Ltd. 4-4115

57 HOUSES FOR SALE
GORGE DISTRICT ...
NORTH QUADRA DISTRICT
Three rooms and bathroom, good condition ...
MOUNT TOLMIE DISTRICT
Three rooms, ... cash.
ESQUIMALT BUNGALOW
Four large rooms and bathroom. Price $4,950
PROSPECT LAKE DISTRICT
Five rooms and bathroom ... Offers invited.
L. M. HARVEAR & CO. LTD. 1115 Langley Street Phone 4-6041

MOUNT TOLMIE
Big revenue home ... heavily wired full basement, lot 164x130 and very nicely landscaped. Priced at only $9,500
CITY DUPLEX
Five large rooms ... shopping and transportation. Rents $80 half cash and $7.00 on the balance.
FRANICH - $7,400
Six year old stucco four room and utility. Insulated separate garage large lot. $2,500 down and $63 per month.
Phone Mr. Wright 3-4117 Eves. 7-2080
Leach & Sterling 1118 Blanshard Street

57 HOUSES FOR SALE
NHA HOMES
Individually planned in your lot by Douglas Hawkes at ... $603 down plus lot and administration expenses. Many basic designs to work from in ... Harry Kaner Ltd. 1845 Douglas Street. Phone 2-2201 after hours 4-4494 or 2-3201.
FOUR YEARS EXPERIENCE SPECIALIZING IN THE PLANNING AND SELLING OF NHA CONSTRUCTION.
SHAWNIGAN LAKE
Bargain ... Phone 4-7171 or 2-8941
PARKSVILLE
$8,750—Three bedroom home of four rooms with full basement. Oak Bay ...
$8,000 Half acre ... Phone 4-8126
OAK BAY HOBBY FARM
... Phone 4-8126
HIGH QUADRA
... Phone 4-8126
OAK BAY HOTEL
... Phone 4-8126
DUPLEX
Three rooms in each side. All on one level. Each side has a separate entrance ... Phone 4-8126 eves. Island Investment Co. Ltd.
SIDE BY SIDE DUPLEX
Five rooms each side, town ... Phone 611 850 ... 2-6157
BUSINESS OPPORTUNITY
... Phone 4-8126
APARTMENT SITE FOR FIVE SUITE ...
WANTED, SOLID BUSINESSES ANY ... Jones & Scott 732 Yarrow Bldg.
SOLD BY HOLLICK-KENYON
... Phone 4-8126
PEMBERTON HOLMES LTD
1002 Government Street 4-8126

P. R. BROWN
& SONS LTD. EST. 1900
1112 Broad Street Phone 4-7171
Member Multiple Listing Bureau

ATTENTION
Auto Court Operators
Are you looking for a good buy on an income property ... $55,000
For further information please call R. W. M. Jack 4-7171 or 2-8941

Groceries, Meats Hardware
First Time on Market
Fishing (Lodge) resort, best location ... $14,000
PLUS STOCK AND fixtures. Owner has made his so can you. THIS IN A GENUINE SOLID BUSINESS THAT CAN'T BE BEAT. PRESENT OWNER HAS MADE HIS SO CAN YOU. THIS IS A GENUINE SOLID BUSINESS THAT WARRANTS YOUR INSPECTION. PLUS STOCK and can may buy the building on convenient terms.
Mr. MacFarlane, 4-7171 res. 4-8974

NEW STUCCO APARTMENT HIGH LOCATION
Hot water O-Matic heat. Revenue $2,004 per year.
Price $17,500
Terms $10,000 cash
Balance on Mortgage
Five suite apartment building. All large suites and all one bedroom. Revenue $2,004 per year.
Price $27,500
Mortgage of $10,000 available.
A. BERNARD & CO. LTD
630 FORT STREET
Phone 3-8181 Evenings 3-7080

57 HOUSES FOR SALE
DOWN NEAR JUBILEE HOSPITAL ... Price $8,750 and $4,250 ... Dwight Swineson & Co. Limited ... res. 2-2978
NO INTEREST
$2,500 down, balance of $1,380 at $60 per month ... Phone 2-4129
BRENTWOOD PROPERTIES
... Phone Keating 1021
OAK BAY WAY
... Call J. ...
FIVE ROOM BUNGALOW IN OAK BAY ... Phone 4-8126
TWO BEDROOM ...
PANORAMIC
$8,750—Three bedroom home of four rooms with full basement. Oak Bay ...
NEW — DOWN — $450
Beautiful ... Mr. Harris 3-5241 3-6242 eves.
... BUNGALOW ... $4,600
BARGAIN
Beautiful ... Chev four-room ... $4,200 down ... Phone 4-8126
BRAND NEW BUNGALOW PLUS RUMPUS ROOM ... features. Oak Bay ... Phone 4-8126
BARGAIN
... 2-2201 any time
DOWN JAMES BAY 5 ROOMS ... $50 per month ... Mr. Moss Eves. 830 Pine
SMALL STUCCO HOUSE EXTRA ROOM ... Phone 4-8126
OAK BAY DRIVE BY THE OAK BAY ...
NEW HOME HIGH LARGE ROOMS ... Phone 4-8126
ATTRACTIVE OAK BAY BUNGALOW ... Phone 4-8126
... Phone 4-8126
... Phone 4-8126

57 HOUSES FOR SALE

CAPITAL CITY REALTY
600 CORMORANT 6-1923

JAMES BAY
NEAR BUILDINGS
Rebuilt and newly decorated six-room semi-bungalow. Full basement, piped heating, hardwood floors, modern kitchen, electric wiring, new copper piping. A fine family home, clean and neat. Can be duplexed.
$3,000 handles. Full price $7400
Mr. Dallas 4-3402 Evenings

FAIRFIELD
DELIGHTFUL BUNGALOW
Attractive six-room white stucco bungalow, low cozy ceiling room, open fireplace, dining room, lake view, kitchen, [illegible] Clean 1,200 sq. ft. of well planned home in a very, very district. Better than average value on good terms. Full price $9750
Rob McAllister, 2-8168 Evenings

THREE BEDROOMS
LOW DOWN PAYMENT
New well built adding semi-bungalow with full basement, [illegible] garage. Modern [illegible] including large living room, [illegible] Three bedrooms and [illegible] Full basement, [illegible] revenue. Terms [illegible] Priced to please at $6500
Ken Walters 3-8168 Evenings

DUPLEX
$1500 DOWN
High room duplex, four rooms up, rent for $78. Full basement, [illegible] basement piped, [illegible] room up and good value at $10,000
Mr. Kemp 3-8412, evenings

KING REALTY
101 Yarrow Bldg. 2-2131

REDUCED!
3 BEDROOMS!
OIL-O-MATIC!
OAK BAY - WILLOWS!
The people are waiting for this one, so [illegible] Clean 1,200 sq. ft. of well planned home in a very, very district. Better than average value on good terms. Full price $9750
R. P. Boorman, [illegible] after hours 2-3064

GORDON HEAD
VIEW PROPERTY
PANORAMIC SEA VIEWS
ONE ACRE
Low Down Payment
We are pleased to have exclusive [illegible] $14,200
G. Elliott, eves. 4-0644

EXCHANGE
Good home. Clear title. Owner will accept apartment house and pay difference in cash. [illegible]
Evenings, Mr. King 3-8001

LOT
Zoned for duplex $950
Evenings Mr. King 3-8001

NHA
$1700 CASH
Six-room bungalow, ready in three weeks. Well insulated. Price only $11,350
Evenings Mr. King 3-8001

DRESS SHOP
TERMS
Attractive ladies' wear store. Good location. Clear cash. Information from Mr. King, eves. 3-8001

JOHNSTON'S
ESTABLISHED 1892
1300 BROAD ST.
(Member of the Real Estate Board)
MEMBER MULTIPLE LISTING BUREAU

ACREAGE
[illegible] acres, [illegible] Good soil. Price only $4950
Call Mr. Hamish, 3-5241, 3-5242, Eves. 4-4689

HIGH QUADRA
$1000 Down — $50 Monthly
[illegible] $6300
Jack Brown, 3-5241, 3-5242, Eves. 2-4585

HAVE A LOOK!
3883 Douglas St.
Three bedrooms, large living, kitchen, utility room, full basement, [illegible] Price only $4950

FINANCIAL SURVEY LTD
1324 GOVERNMENT ST. 4-8709

OAK BAY
$3150 CASH
A wonderful opportunity to purchase a 4-year-old [illegible] Large living room, with fireplace and [illegible] Full basement, drive in garage. [illegible] Price with terms only $12,900
Please call Peggy Martin, 4-8118, 3-1005 Evenings

$48 PER MONTH
Including Taxes
An excellent three-bedroom stucco bungalow [illegible] $8500
Please call B. K. Perrett, 4-8118, 4-6432

4-ROOM STUCCO
Must be sold. Neat little home for a couple. Living room with [illegible] fireplace. Large [illegible] Attached garage. Large garden in high elevation. Near Mount View School. Full price only $6500
B. W. Anderson, 4-8184 or 2-8017
MULTIPLE LISTING

SAANICH—CLOSE IN
Modern attractive bungalow 3 years old. 2/3 ft. living room, fireplace, large cabinet kitchen, wired. Plumbing for two nice bedrooms. Garage. $8350
62,000 cash. Full price
Please ask for Mr. Edwards, Eves. 4-8033

FARM OPPORTUNITY
EXCLUSIVE
14 acres of nice living land, value $4,000. Small acreage of timber (recent offer) [illegible]
Large barn for 6-8 head cattle [illegible]
House 5 rooms and bath, good condition, comfortable, fruit trees, flowers [illegible]
Good subdivision possibilities [illegible]
All for the price of [illegible]
Reasonable terms, close offers would be considered.
Please ask for Mr. Hall, Eves. 2-8391.

H. A. HUMBER LTD
1200 BROAD ST. 3-8181

JAMES BAY
Well built five-room home, full basement, furnace, etc. Price (some terms) $5650
Shelbourne area. Well built four-room stucco bungalow in excellent condition. Price $6300
1 45-acre lot, Quadrangle, $2,100
H. G. DALBY & CO. LTD.
636 View St. 3-8163

BOORMAN'S
(Member Multiple Listing Bureau)
Our office is closed from Thursday night until 8.30 a.m. Tuesday, but any of our salesmen will be pleased to be of service if you will phone the "after hour" numbers shown below.

CADBORO BAY
NEAR THE SEA
3 YEARS OLD
[illegible] $9750
Boorman, [illegible] after hours 2-3064

GORDON HEAD
VIEW PROPERTY
PANORAMIC SEA VIEWS
ONE ACRE
Low Down Payment
We are pleased to have exclusive [illegible] $14,200
G. Elliott, eves. 4-0644

EXCHANGE
Good home. Clear title. Owner will accept apartment house and pay difference in cash. [illegible]
Evenings, Mr. King 3-8001

LOT
Zoned for duplex $950
Evenings Mr. King 3-8001

NHA
$1700 CASH
Six-room bungalow, ready in three weeks. Well insulated. Price only $11,350
Evenings Mr. King 3-8001

DRESS SHOP
TERMS
Attractive ladies' wear store. Good location. Clear cash. Information from Mr. King, eves. 3-8001

JOHNSTON'S
ESTABLISHED 1892
1300 BROAD ST.
(Member of the Real Estate Board)
MEMBER MULTIPLE LISTING BUREAU

ACREAGE
[illegible] acres, [illegible] Good soil. Price only $4950
Call Mr. Hamish, 3-5241, 3-5242, Eves. 4-4689

HIGH QUADRA
$1000 Down — $50 Monthly
[illegible] $6300
Jack Brown, 3-5241, 3-5242, Eves. 2-4585

HAVE A LOOK!
3883 Douglas St.
Three bedrooms, large living, kitchen, utility room, full basement, [illegible] Price only $4950

FINANCIAL SURVEY LTD
1324 GOVERNMENT ST. 4-8709

OAK BAY
$3150 CASH
A wonderful opportunity to purchase a 4-year-old [illegible] Large living room, with fireplace and [illegible] Full basement, drive in garage. [illegible] Price with terms only $12,900
Please call Peggy Martin, 4-8118, 3-1005 Evenings

$48 PER MONTH
Including Taxes
An excellent three-bedroom stucco bungalow [illegible] $8500
Please call B. K. Perrett, 4-8118, 4-6432

4-ROOM STUCCO
Must be sold. Neat little home for a couple. Living room with [illegible] fireplace. Large [illegible] Attached garage. Large garden in high elevation. Near Mount View School. Full price only $6500
B. W. Anderson, 4-8184 or 2-8017
MULTIPLE LISTING

SAANICH—CLOSE IN
Modern attractive bungalow 3 years old. 2/3 ft. living room, fireplace, large cabinet kitchen, wired. Plumbing for two nice bedrooms. Garage. $8350
62,000 cash. Full price
Please ask for Mr. Edwards, Eves. 4-8033

FARM OPPORTUNITY
EXCLUSIVE
14 acres of nice living land, value $4,000. Small acreage of timber (recent offer) [illegible]
Large barn for 6-8 head cattle [illegible]
House 5 rooms and bath, good condition, comfortable, fruit trees, flowers [illegible]
Good subdivision possibilities [illegible]
All for the price of [illegible]
Reasonable terms, close offers would be considered.
Please ask for Mr. Hall, Eves. 2-8391.

H. A. HUMBER LTD
1200 BROAD ST. 3-8181

JAMES BAY
Well built five-room home, full basement, furnace, etc. Price (some terms) $5650
Shelbourne area. Well built four-room stucco bungalow in excellent condition. Price $6300
1 45-acre lot, Quadrangle, $2,100
H. G. DALBY & CO. LTD.
636 View St. 3-8163

57 HOUSES FOR SALE

F. N. CABELDU LTD.
1812 BROAD STREET 3-7174
MEMBER MULTIPLE LISTING BUREAU

NHA—CITY
$1,500 down payment. Six-room bungalow, oil-O-matic. Full basement. Monthly payments [illegible] Mr. Bennett, Eves. 3-4313

GORDON HEAD
$12,800 — Nearly five acres. All cleared land with modern five-room bungalow. Oak floors in all rooms. Basement. Separate garage. Mr. Bennett, Eves. 3-4313

OAK BAY—Thoroughly modern 1,500 square-foot stucco bungalow. Through hall, large living room, fireplace, dining room, cabinet kitchen and nook, two bedrooms, [illegible] $13,500

SAANICH Attractive cottage type home, close to new high school, on new [illegible] $9450

CEDAR HILL AREA
FIVE ROOM BUNGALOW
FOUR YEARS OLD
[illegible] $5250

DUPLEX [illegible] $7700

OAK BAY [illegible] $9700

[illegible] $10,500

ROCKLAND
[illegible] $14,000

HOME OR TRIPLEX
$14,500
[illegible]

GLEAMING WHITE
[illegible] $16,000

$7950
High Quadra
[illegible] $7950
Please ask for Mr. Lawson, Eves. 2-5275, Day 3-1141

HARRY FOSTER LTD
1819 DOUGLAS STREET 3-2101
Member Multiple Listing Bureau

VIEW ROYAL
SPACIOUS RANCHER
OIL-O-MATIC
FULL BASEMENT
Many features to be found in this exceptionally attractive seven year-old home. Kitchen dine finish is predominant throughout. Living room 13x18, with fireplace and wall-to-wall carpet. Dining room 11x12, with wall-to-wall [illegible] $13,650

OAK BAY
THOMPSON AVE
[illegible] $12,500

NEW
SIDE-BY-SIDE
DUPLEX
GONZALES
Each side of this neat and exceptionally [illegible] $18,400
Robert Mitchell, 3-2161 anytime.

OAK BAY
STUCCO—3 BEDROOM
OIL-O-MATIC HEAT
$13,200—Amongst all new homes and [illegible] $11,500
A. A. Chauvin (Trust Officer), 3-6130, eves., 3-3553.

57 HOUSES FOR SALE

BROWN BROS. AGENCIES LTD.
2120 BLANSHARD STREET
PHONES 3-1128 — 6-4161

VERY HIGH LOCATION
One-Mile Circle
Three-bedroom, one-floor, modern bungalow. Very large living room with fireplace, open-fire dining room. Beautifully built and designed 10 years ago by master craftsman using first class materials throughout. Two-piece bedrooms have wall-to-wall carpets. Basement, Oil-O-Matic hot water heat, stoker. A garage. This is truly a beautiful home in a beautiful location. This home is $3,000 below replacement. Give an offer with terms.
Mr. Gaunt or Mr. Clarke, Eves. 3-3607

ESQUIMALT
[illegible] $8500
Mr. Gaunt or Mr. Clarke, Eves. 3-3607

JUBILEE AREA
Through-Hall Plan
Attractive bungalow, built in the best part of the area, near beach, transportation and shopping area. Perfect for those who like to grow. You could live for years before finding one as nice as this and priced to sell with cash $8500
Mr. Gaunt or Mr. Clarke, Eves. 3-3607

OAK BAY
Three Bedrooms
[illegible] $12,500
Please ask for Mr. Lawson, Eves. 2-5275, Day 3-1141

OAK BAY
Tudor Style
[illegible] $14,200
Mr. Russell, 4-4127, Eves. 3-8235

GRANDVIEW SUBDIVISION
[illegible] $7950
Please ask for Mr. Lawson, Eves. 2-5275, Day 3-1141

HICKS REALTY
1210 DOUGLAS STREET 3-5104
OPPOSITE HUDSON'S BAY STORE

OAK BAY
[illegible] $9650

QUIET STREET
IN GORGE AREA
[illegible] $7950

A BREAK
FOR THE FAMILY MAN
[illegible] $7995

CENTRAL SAANICH
1½ ACRES
[illegible] $10,700
Mr. W. H. McMahon, at 2-4117, or Evenings 2-1175

Not Just Another House
A Modern Plan for the Modern Family
[illegible] $6500

HOW WOULD YOU LIKE
$180 PER MONTH?
[illegible] $9750

SPITTAL LTD.
15% REVENUE
Up-and-down rooming house close to town walking distance. $165 per month income. Very clean and in one of the [illegible] $8400

NORTH QUADRA
EXCLUSIVE — $10,500
[illegible] $10,750

CENTRAL LOCATION
[illegible] $7500
Phone J. D. Gunn, eves. 4-3064

DUPLEX
SIDE BY SIDE
[illegible] $8950

QUEENSWOOD
[illegible] $14,000

THE CITY BROKERAGE
1818 Blanshard Street
4-6463 3-5778

57 HOUSES FOR SALE

K & S
OPEN HOUSE
SATURDAY, 2 to 5
DORSET ROAD
UPLANDS SLOPE BRAND NEW THREE-BEDROOM BUNGALOW. SUPERBLY FINISHED. MOVE IN IMMEDIATELY. EXCELLENT TERMS. PRICE $16,500

OPEN FOR INSPECTION
SATURDAY, 2 to 4, 7 to 8
1173 HEWLITT PLACE
OFF HIGHLAND TWO BLOCKS SOUTH OF OAK BAY AVENUE. OFF ROCKLAND. THRU HALL. OAK FLOORS. FULL BASEMENT. AUTOMATIC OIL HEAT. WATER FURNACE SPECIAL. PRICE $10,950

HAPPY EASTER
UNIVERSITY DISTRICT
[illegible] $9950

NEW HOMES CITY
$1500 DOWN. NHA. Applications are [illegible] $9800
Phone Mr. Christensen, 2-3274

SUNSHINE AND FLOWERS
$1500 DOWN
[illegible] $5500
Mr. Lawson, 2-[illegible]

7-YEAR OLD STUCCO
BUNGALOW
AUTOMATIC OIL HEAT
EXTRA TWO-ROOM
SELF CONTAINED SUITE
[illegible] $11,500
Call Harold Ware, eves. 2-[illegible]

NEW FIVE ROOM
SHELBOURNE
FULL PRICE $8750
[illegible] $6850
Call Harold Ware, eves. 2-[illegible]

NHA DUPLEX
5 YEARS OLD
SIDE BY SIDE
[illegible] $19,500

HARRIET ROAD
$1500 DOWN
[illegible] $8400
Please call Mr. Christensen, 3-7270

SWINERTON'S
(Established 1909)
930 BROUGHTON STREET 3-7181

SELECT HOME
955 JOAN CRESCENT
[illegible] $14,700
Mr. Cox, 3-[illegible] or Mr. Dawson, 2-3978

OAK BAY
THREE BEDROOMS
[illegible] $10,950
Mr. Cox, 3-7181, Residence 2-0745

NEWSTEAD'S
Member of the Real Estate Board of Multiple Listing Bureau

$10,700 OAK BAY $10,700
[illegible] $10,700
Phone W. H. McMahon, at 2-4117, or Evenings 2-1175

Not Just Another House
A Modern Plan for the Modern Family
[illegible] $6500

HOW WOULD YOU LIKE
$180 PER MONTH?
[illegible] $9750

NEWSTEAD REALTY LTD.
700 PORT STREET 3-0119

GILLESPIE, HART & CO. LTD
611 FORT STREET 4-1181
Members of Multiple Listing Bureau

GONZALES
NEW AS TOMORROW
[illegible] $10,750

CENTRAL LOCATION
[illegible] $7500
Phone J. D. Gunn, eves. 4-3064

DUPLEX
SIDE BY SIDE
[illegible] $8950

QUEENSWOOD
[illegible] $14,000

THE CITY BROKERAGE
1818 Blanshard Street
4-6463 3-5778

57 HOUSES FOR SALE

Town & Country Homes Ltd.
1953 QUADRA ST. PHONE 3-7170

OAK BAY
NORTH OF AVENUE
SIX ROOMS on one floor, living room with fireplace, [illegible] THREE BEDROOMS, bathroom, finished room in basement, OIL-O-MATIC hot-water heat, separate garage. TAKES $1082 DOWN for this [illegible] Full price $10,950
Ken Sutherland, 2-7276 or 7-1580 eves.

HAPPY EASTER
UNIVERSITY DISTRICT
[illegible]

WESTERN HOMES LTD
611 YATES STREET
MEMBER MULTIPLE LISTING BUREAU

"$1300 DOWN"
— NAVAL Lines —
[illegible] $15,750

TEN MILE POINT
SEAFRONT AND SEA VIEW
LOTS
[illegible]

REDUCED PRICE
"LAKE HILL"
"FIVE FULL ROOMS"
"A BEAUTIE — A GEM"
[illegible] $10,250

Gorge-Tillicum
$1000 Down
Exclusive
[illegible] $14,700

CASH TO MORTGAGE
We have a [illegible]
Close to Jubilee Hospital
$1500 — DOWN — $1500
[illegible] $6850

Esquimalt — Exclusive
$1500 Down
[illegible] $6500

$320 DOWN
PLUS A LOT OF YOUR CHOICE
N.H.A.
[illegible]

NORTHWEST HOMES
917 Douglas St.

OAK BAY
2 Bedrooms
$10,500 TERMS
$9500 CASH
[illegible]

J. H. WHITTOME & CO. LTD.
ESTABLISHED 1890
MEMBER MULTIPLE LISTING BUREAU
VICTORIA REAL ESTATE BOARD

RETIRED COUPLE'S
DREAM COME TRUE
[illegible] $5850

JUST A TWO YEAR-OLD
ORPHAN
[illegible] $14,700

OAK BAY
THREE BEDROOMS
[illegible] $9850

BLENKINSOP—LAKE HILL
NO STEPS — OIL HEAT
[illegible] $8700

HAGAR'S
MEMBER MULTIPLE LISTING BUREAU

NEAT 4-ROOM BUNGALOW
$7950 on Terms
This is a well-kept bungalow near to school and stores. Inside one bedroom. There is a [illegible] $7950
P. Lewis, evenings 1-9-49

HIGH QUADRA
LOW DOWN PAYMENT
White stucco bungalow, living room with fireplace. Kitchen with breakfast nook. Two bedrooms and modern bathroom. Full cement basement with automatic oil heating. Attached garage. Garden and fruit trees. Well built and good district. PRICED for quick sale $6950
Exclusive listing
A. S. Powell, Eves. 3-4532.

HAGAR & SWAYNE LTD
[illegible] ST. 4-6831
Member Victoria Real Estate Board

CITY
FIREPROOF BUILDING
20 24
[illegible] $10,750

URGENT
[illegible] $6800

[illegible] $39,750

STEWART CLARK & CO. 816 YARROW BLDG.
625 FORT STREET
4-1011 — 4-0317
Evenings Mr. Art Rogers 6-2140
Mr. Custance 3-7830

FAIRFIELD — CLOSE IN
Well-built family home suitable for [illegible] Phone [illegible]

CARR WILL PAY [illegible] CASH FOR [illegible] Bungalow in [illegible] Mr. Arthur [illegible]

THREE BEDROOM HOME WANTED [illegible]

LARGE CLIENT FOR FIVE ROOM HOME [illegible] Mr. [illegible]

WE WILL BUY GOOD TYPE BUNGALOW [illegible]

FIVE ROOM BUNGALOW FOR JAMES BAY [illegible]

WANTED: THREE OR FOUR ROOM [illegible]

WANTED: [illegible] DEMOLITION. [illegible]

URGENT
[illegible] $39,750

50 WANTED TO BUY—HOUSES

LISTINGS URGENTLY REQUIRED
[illegible]

McCANDLESS REALTY
[illegible]

CASH TO MORTGAGE
[illegible]

NORTHWEST HOMES
917 Douglas St.

HEISTERMAN & COMPANY
1121 Blanshard Street, Victoria, B.C.
Phone 3-6181

SEAFRONT DUPLEX
LOW DOWN $5000
[illegible]

A. S. MILLER
Real Estate and Insurance
1240 Blanshard Street 3-0429

50 WANTED TO BUY—HOUSES

LISTINGS URGENTLY REQUIRED
[illegible]

BLENKINSOP—LAKE HILL
NO STEPS — OIL HEAT
[illegible]

HAGAR'S
MEMBER MULTIPLE LISTING BUREAU
[illegible]

NEAT 4-ROOM BUNGALOW
$7950 on Terms
[illegible]

HIGH QUADRA
LOW DOWN PAYMENT
[illegible]

HAGAR & SWAYNE LTD
[illegible]

CITY
FIREPROOF BUILDING
20 24
[illegible]

URGENT
[illegible]

STEWART CLARK
[illegible]

FAIRFIELD — CLOSE IN
[illegible]

50 PROPERTY FOR SALE

LARGE SUBDIVISION ON NEW HIGHWAY
[illegible]

BEGINNERS ATTENTION
[illegible]

HALF ACRE LOT WITH GOOD DRIVEWAY [illegible] Road, [illegible] terms or lease for cash. 7-2571.

57 HOUSES FOR SALE

BOORMAN'S
(Member Multiple Listing Bureau)
Our office is closed from Thursday night until 8.30 a.m. Tuesday, but any of our salesmen will be pleased to be of service if you will phone the "after hour" numbers shown below.

CADBORO BAY
NEAR THE SEA
3 YEARS OLD
[illegible] $9750
R. P. Boorman, [illegible] after hours 2-3064

GORDON HEAD
VIEW PROPERTY
PANORAMIC SEA VIEWS
ONE ACRE
Low Down Payment
We are pleased to have exclusive [illegible] $14,200
G. Elliott, eves. 4-0644

EXCHANGE
Good home. Clear title. Owner will accept apartment house and pay difference in cash. [illegible]
Evenings, Mr. King 3-8001

LOT
Zoned for duplex $950
Evenings Mr. King 3-8001

NHA
$1700 CASH
Six-room bungalow, ready in three weeks. Well insulated. Price only $11,350
Evenings Mr. King 3-8001

DRESS SHOP
TERMS
Attractive ladies' wear store. Good location. Clear cash. Information from Mr. King, eves. 3-8001

JOHNSTON'S
ESTABLISHED 1892
1300 BROAD ST.
(Member of the Real Estate Board)
MEMBER MULTIPLE LISTING BUREAU

ACREAGE
[illegible] acres, [illegible] Good soil. Price only $4950
Call Mr. Hamish, 3-5241, 3-5242, Eves. 4-4689

HIGH QUADRA
$1000 Down — $50 Monthly
[illegible] $6300
Jack Brown, 3-5241, 3-5242, Eves. 2-4585

HAVE A LOOK!
3883 Douglas St.
Three bedrooms, large living, kitchen, utility room, full basement, [illegible] Price only $4950

FINANCIAL SURVEY LTD
1324 GOVERNMENT ST. 4-8709

OAK BAY
$3150 CASH
A wonderful opportunity to purchase a 4-year-old [illegible] Large living room, with fireplace and [illegible] Full basement, drive in garage. [illegible] Price with terms only $12,900
Please call Peggy Martin, 4-8118, 3-1005 Evenings

$48 PER MONTH
Including Taxes
An excellent three-bedroom stucco bungalow [illegible] $8500
Please call B. K. Perrett, 4-8118, 4-6432

4-ROOM STUCCO
Must be sold. Neat little home for a couple. Living room with [illegible] fireplace. Large [illegible] Attached garage. Large garden in high elevation. Near Mount View School. Full price only $6500
B. W. Anderson, 4-8184 or 2-8017
MULTIPLE LISTING

SAANICH—CLOSE IN
Modern attractive bungalow 3 years old. 2/3 ft. living room, fireplace, large cabinet kitchen, wired. Plumbing for two nice bedrooms. Garage. $8350
62,000 cash. Full price
Please ask for Mr. Edwards, Eves. 4-8033

FARM OPPORTUNITY
EXCLUSIVE
14 acres of nice living land, value $4,000. Small acreage of timber (recent offer) [illegible]
Large barn for 6-8 head cattle [illegible]
House 5 rooms and bath, good condition, comfortable, fruit trees, flowers [illegible]
Good subdivision possibilities [illegible]
All for the price of [illegible]
Reasonable terms, close offers would be considered.
Please ask for Mr. Hall, Eves. 2-8391.

H. A. HUMBER LTD
1200 BROAD ST. 3-8181

JAMES BAY
Well built five-room home, full basement, furnace, etc. Price (some terms) $5650
Shelbourne area. Well built four-room stucco bungalow in excellent condition. Price $6300
1 45-acre lot, Quadrangle, $2,100
H. G. DALBY & CO. LTD.
636 View St. 3-8163

FRASER BISCOE
570 YATES 3-8413
(Member Multiple Listing Bureau)

$1200 — DOWN — $1200
(Immediate Possession)
Owner transferred, desires quick action on four-room bungalow in four-mile circle with bus at door. Full high basement, attached garage. Terms 950. Price includes complete stove and all floor [illegible] $6700
[illegible] Wilkinson, 3-8050, M. Wilkinson [illegible]

SPECIAL!!
(FOR QUICK SALE)
[illegible] $9650
Call Mr. Kelly, 2-4241, eves. 3-1880

MUST BE SOLD—
MAKE AN OFFER
Desirable three-year-old stucco bungalow in the TATTERSAL DISTRICT. Built by a well-known contractor. This home is designed on the "through-hall" plan with [illegible] Full basement, [illegible] Price [illegible] $7500
Please ask for W. Jones

OAK BAY
"Among the Oaks"
[illegible] $11,800
Office 3-8413
Eves., Mr. Wilkinson, 3-0701

RITHET
706 Fort 2-4251
OVER 60TH YEAR

JUBILEE
$2000 DOWN
Only a block from the hospital, this bungalow is in immaculate condition. [illegible] $5975
[illegible] $7500
Please ask for W. Jones

710 PORT STREET 3-8035 — 3-8741

MONTREAL TRUST CO
1111 Government St.

OAK BAY—4 BEDROOMS
Located close to Oakland shopping and bus, [illegible] $9450
Mr. Cairo

THE ROYAL TRUST CO
1208 Government Street 3-6181
Evenings 3-5788

ARTHUR E. HAYNES LTD
NORTH DOUGLAS [illegible] $9990
[illegible] $21,000
TAYLOR RITTAL 1218 Broad Street

THE ROYAL TRUST CO
OAK BAY
St. Patrick St.
[illegible] $9450

THE ROYAL TRUST CO.
1208 Government Street 3-6181
Evenings 3-5788

59 PROPERTY FOR SALE

60 PROPERTY WANTED

61 ACREAGE FOR SALE

62 ACREAGE FOR RENT

63 FARMS FOR SALE

64 FARMS WANTED

Lord Wemyss Wants Seeds Of B.C. Trees

Victoria and Island Publicity Bureau is trying to get some cones and other seeds for the Earl of Wemyss, a director of the Cameron Trust for Scotland who visited Victoria last year. Lord Wemyss has asked for cones of western red cedar, western red fir, Douglas fir, red alder, cedar and balsam fir.

Proposed NATO Headquarters

This is a model of the proposed new North Atlantic Treaty Organization headquarters in Paris. Construction of the six-story building will start shortly. The new structure, expected to be completed in two years, will be built within a city block of the Canadian embassy. (CP Photo)

New Drug Considered Signpost On Long Road to Cancer Cure

signpost toward the goal of among

Two Speakers Make Finals

Jack Sutherland and Margaret Paterson were winners in the concluding preliminary

Planet 'Sends' Radio Message

OFFICES TO CLOSE

Member firms of the Victoria Real Estate Board will close their offices at 5 p.m. Thursday until 9 a.m. Tuesday for the Easter holiday.

ness in the finals April 18.

Mr. Sutherland spoke on the "Secret of Success." Miss Paterson discussed "A Technique for Success." Mr. Margetts was convening toastmaster.

MILL-RUN WOOD
IMMEDIATE DELIVERY
2½ BIG CORDS $8.00 5 BIG CORDS $15.00
THICK BARK SLABS WITH BLOCKS
2-4622

EXTERIOR PAINT
Green, Grey, Brown—$2.45 Gallon
White—$2.95 Gallon

SHINGLE STAIN
Red, Brown $2.25 Gallon
Green—$2.45 Gallon

COME AND BROWSE
ALWAYS SOMETHING DIFFERENT
Capital Iron & Metals Ltd.
FREE CUSTOMER PARKING
1832 Store St. Phones 4-2134, 4-8411

"Let me help you"
Says Mr. J. G. Templeton to sufferers
from RHEUMATIC and ARTHRITIC PAIN
Sharp stabbing leg pain of sciatica, dull wearisome BACK-ACHE

KILSHAWS
THE AUCTIONEERS
AUCTION
Good Household Furnishings
Kilshaws Salesrooms
1115 FORT ST.
Tonight at 7.30 p.m.
Everything for the home. Living, Dining and Bedroom Suites

Tonight at 7.30 p.m.
KILSHAWS the Auctioneers
1115 Fort St. 4-6411

Important Cattle Auction Sale
Shorthorn and Hereford

MAT. NASSEN & SONS
LIVESTOCK AUCTIONEERS
ARMSTRONG, B.C.

Plan Approved For Addition

The secret of
Relaxed Sleep

Rid your body of nervous tension and discomfort, and chances are you'll relax into deep, peaceful sleep.

There's why many people drink warm Ovaltine at bedtime. It works 3 ways to help you sleep better:

1 Ovaltine helps relieve nervous tension and aids relaxation for complete sleep.

2 Ovaltine is easily digested. It supplies the easy-to-digest nourishment to help prevent digestive unrest.

3 Ovaltine supplies important food elements to help rebuild body cells so that you can greet the morning with pep.

Give it a try! This famous "bright-sleep" comes in 2 flavors: ORIGINAL Ovaltine and CHOCOLATE Ovaltine. At your food or drug store now!

Ovaltine

If You Need Money . . .

Quick Like a Bunny—

USE THE WANT ADS!

For a Speedy, Effective Want Ad—
Phone 3-4111 and Ask For Classified

THE DAILY COLONIST

Teachers Find Classroom TV Spurs Interest in School Subjects

TORONTO (CP) — Educational television can make a definite contribution in Canadian schools, but further experiments are needed, a CBC report said Wednesday night.

"In general," said the summary of a country-wide experiment conducted last November, the results "bear out those of similar experiments in Britain and the U.S.

"They indicate that television programs jointly planned and executed by teachers and broadcasters have a definite contribution to make as a teaching aid. However, further experiments will be required to clarify the precise nature and extent of this contribution."

The November school telecasts required co-operation of 11 privately-owned stations and five CBC stations. About 200 schools from coast to coast evaluated them.

Comparison of teachers' evaluations from Edmonton, where [illegible] one of TV, with those from Windsor, Ont., where home viewing had been possible for seven years, showed no marked difference in response.

Teachers' comments gave high marks for student interest and attentiveness. They reported the information contained in the programs was retained by students and some were stimulated to further interest in the subjects dealt with.

The programs for grades V and VI included one on "How Columbus Navigated," using mechanical instruments of past centuries; one on traffic safety; one called "surface patterns" which showed simple but valuable art techniques, and finally "Starbuck Valley Winter," dramatizing the adventures of two boys winter trapping in a remote B.C. valley.

For grades VII and VIII the [illegible] history, has a debate [illegible] the old Toronto home of William Lyon Mackenzie. "Iron from the North" was based on the Ungava iron-ore development. Soil erosion was linked with both rural and urban life in a third program and one on "Current Events" used interviews, including one with External Affairs Minister Pearson, along with charts and maps.

"The experiment was conducted by the CBC in co-operation with the National Advisory Council on School Broadcasting, whose members are officially appointed by the 10 provincial education departments, the Canadian Teachers' Federation, the Canadian Home and School and Parent-Teachers' Federation, the Canadian School Trustees Association, the Conference of Canadian Universities and the Canadian Education Association.

The use of [illegible] can be traced back to 776 B.C. when Greek athletes used it to beat their [illegible]

Grand Award Winner

Leslie Zubcack of Prince Albert, Sask., is congratulated by runners-up in the Singing Stars of Tomorrow radio concert series at Toronto. She is the grand award winner and receives $2,000 and a recording contract. At left is baritone Gordon Harness of Shawinigan Falls, Que., and at right baritone Bernard Turgeon who finished as second award winner and first award for men respectively. (CP Photo)

Heartbroken Lanza Retires to Hollywood

LAS VEGAS, Nev. (AP) — [illegible] Mario Lanza go from here?

That was the question the show world pondered Wednesday after the disc one [illegible] failed to appear and was [illegible] from the world's highest salaried night club date.

The one-time New Orleans [illegible] day cancelled Lanza's contract which called for $50,000 [illegible]

Lanza, his wife Betty, their four children and two nurses were scheduled to motor here to Hollywood. The rest of their entourage passed out Tuesday night after the singer's club debut fizzled.

A [illegible] of Lanza's reported that the singer was heartsick over his failure to keep the date. [illegible] that produces [illegible] He expected to sign for a [illegible] a new house. He [illegible] the government for past income taxes, he was going to buy an apartment. But one of [illegible] friends he had been [illegible] Palm Springs [illegible] preparing for the about-to-erupt [illegible]

Lanza appeared with [illegible] in the movies. He [illegible] signed to Warner Bros. for the films M-G-M [illegible] Screen [illegible] He was [illegible] he now is [illegible]

[illegible] pay [illegible] of the films [illegible] gave him the [illegible] agreement he apparently [illegible]

The cause of his collapse of the much-publicized show here [illegible]

Japan Movie Mogul Pushes Own Product

BY VERNON SCOTT

HOLLYWOOD (UPI) — Japan's biggest movie mogul visited Hollywood this week to see about releasing more Japanese pictures here during the coming year.

Masaichi Nagata is president and executive producer of the Daiei Motion Picture Company, an outfit that makes 50 features a year, almost double the number made by any single Hollywood studio. Additionally, Nagata is president of the [illegible] Asia [illegible] Producers Association and heads a professional baseball league.

Even sports [illegible] can't compete with movies!

The Japanese film magnate was [illegible] pictures to Goldwyn and Disney films in his country. As a [illegible] topper, is that of the 3,000 theaters in Nippon, [illegible] only Daiei pictures.

FAVORITE FILM

Nagata said, through an interpreter, that American films are second in popularity to the local product in Japan and that "Gone With the Wind" is the favorite post-war picture.

"Although the second two most popular are still 'Roman Holiday' and 'The Greatest Show on Earth,' Nagata went on, "The Living Desert" will [illegible]

[illegible] of records before his [illegible]

Nagata says Japan is the fourth or [illegible] film market in the world. More people go to [illegible] there per capita than [illegible] where else. Japan's population is 87,000,000 and [illegible] attend movies [illegible] per year.

Love stories take [illegible] followed by action pictures and domestic dramas. Musicals [illegible] and war pictures are [illegible] popular [illegible]

Among many of [illegible] Nagata [illegible] the photographs in [illegible]

USED CAR?
WILSON MOTORS!
Yates at Quadra

MOUNT DOUGLAS PARK
RESTAURANT AND TEA ROOM
Now Under New Management with New Chef
DINNERS — LUNCHEONS — TEAS
Unsurpassed views of sea and mountains. We cater to weddings, private parties, banquets, etc.
PLAN YOUR FAMILY EASTER OUTING AT
MOUNT DOUGLAS PARK RESTAURANT AND TEA ROOM
PHONE 7-3213

How good can a good rum be?
Columbus Rum is the answer
This advertisement is not published or displayed by the Liquor Control Board or by the Government of British Columbia.

HARMONY HOUSE
OPENS TODAY
at
912 DOUGLAS STREET
We Welcome You To Our Ultra-Modern Showrooms
SEE THE LATEST IN
HIGH FIDELITY EQUIPMENT
and
FINE RECORDS
PHONE 2-9405

GEM THEATRE SIDNEY
TONIGHT AT 7:40
"BRIGADOON"
Starring GENE KELLY, VAN JOHNSON, CYD CHARISSE
Technicolor CinemaScope
The Long Run Musical Success Comes to the Screen in CinemaScope

NOW SHOWING!
CHARLES LAUGHTON
JOHN MILLS
IN
"HOBSON'S CHOICE"
One of the Top Comedies of the Year
NEWS AND CARTOON
Box Office Opens 6:30 — Two Complete Showings 6:50 - 9:00
Where Sound Sounds Better! FOX A Picture That Pleases!
HILLSIDE AND QUADRA
PLENTY OF PARKING SPACE
STARTING MONDAY
"THE GLENN MILLER STORY"

NOW SHOWING
THREE DAYS ONLY
'THE LIVING DESERT'
DRAMA IN TECHNICOLOR
Disney's True Life Adventure Film
A Drama as Old as Time but Seldom Seen by Human Eyes
SELECTED SHORT SUBJECTS
Complete Program 6:45 and 9:45
Feature Starts 7:32 and 9:17
SPECIAL MATINEE
Saturday, 9th, 2 p.m.
OAK BAY
Temple of Refined Entertainment and Education

DINE AND DANCING
EVERY NITE
AT THE
GLENSHIEL LODGE
Sorry, Booked Solid for Tonight
No Reservations Required Except For Saturday
Phone 3-2631

Prized Since the Days of Solomon!
Long Blooming
Rose of Sharon
Special by Mail, Each 50c
Family Gardens Nursery, Dept. [illegible] Kingston Road, Toronto 8, Canada

OAK BAY BEACH HOTEL
We are now taking reservations for our Special Easter Dinner on Sunday, April 10th
Phone 5-1137

Fly TCA
VANCOUVER
30 minutes flying time
14 Flights daily.
Phone 2-5141
TRANS-CANADA AIR LINES
• International
• Trans-Atlantic
• Trans-Continental

Record-Breaking Engagement!
HELD OVER
3RD WEEK
WINNER OF 8 ACADEMY AWARDS
MARLON BRANDO
On The Waterfront
ADDED TECHNICOLOR HIT!
"LAW VS. BILLY THE KID"
PLAZA

FROM WAREHOUSE TO YOUR HOUSE
FREE
5-PIECE AIRFOAM CHROME SET
WITH THE PURCHASE OF THIS
9 Cu. Ft. 1955 Westinghouse
EASY TERMS
100% AUTOMATIC DEFROSTING REFRIGERATOR FREEZER
ONLY $359
Plus FREE CHROME SUITE
• Giant Freezer holds 41 lbs. frozen food and ice.
• Full Width Humidrawer
• Bonus Bottle Space
• Convenient Shelves in Door
• 5-Year Guarantee
HUMBER'S
One Block Down View From Eaton's China Department—Towards the Water

Daily Colonist presents
J. ARTHUR RANK and UNIVERSAL
NEWS
Academy Award Presentations
Atom Blast Tests Men and Machines
Radar-Controlled Landings at London Airport
SPORTS: High Diving, Circus Opening
Feature on Screen!
"TO PARIS WITH LOVE"
Starring ALEC GUINNESS
NOW!
ODEON

Feature at . . . 1.14 3.21 5.28 7.35 9.42
9 p.m. LAST SHOW
WHEE-EE-EE!
GIVE ME PAREE!
A COMEDY AS GAY, ROMANTIC (and unpredictable) AS PARIS IN THE SPRING! . . .
The Incomparable
ALEC GUINNESS
in his First Technicolor Comedy Hit
TO PARIS WITH LOVE!
COLOR by TECHNICOLOR
featuring ODILE VERSOIS
sensational enchantress of "Chance Meeting"
VERNON GREY - ELINA LABOURDETTE
AT REGULAR PRICES!
STARTS TODAY!
ODEON

Hospital Society Elects Directors

Gathered around the bed of cheerful convalescent patient John Hopkinson are members of the 1955 board of directors of the Gorge Road Hospital Society, who met yesterday for elections. From the left, on the far side, are George R. Banfield, Mrs. Florence Mutrie, William Hooson, Mrs. C. C. Warren, F. E. Winslow (re-elected president), Mrs. Margaret Christie (named first honorary president and first honorary life member). On the near side are Charles Banfield and Frank Mulliner.

Lumber Output Record

Lumber production in B.C. reached a new high in 1954 with 4,273,000,000 board feet were sawed compared to the previous record of 1953 of 4,084,000,000 board feet.

Shipments for the year two [illegible] were [illegible] board feet compared to 3,752,000 board feet for the corresponding period in 1954.

There are more than [illegible] kinds of earthworms in the world and 90 different kinds in the United States.

Douglas at Carey Road

Bridge Tenders To Be Called Soon

The provincial highways department will call for tenders within a few weeks for a new swing span bridge on Douglas Street at Carey Point.

The bridge crosses the CNR railway tracks next to the No. 1 Saanich fire hall and public works yard. The old bridge, a narrow wooden span, is now a bottle-neck in the new Patricia Bay Highway outlet through Douglas Street.

The cost of the new span will be $15,000, about $25,000 of which will be paid by the CNR covering a rising by the board of transport commissioners last year. The CNR and the government [illegible] to the new Nanaimo River George Wenman of Victoria for highway bridge near Cassidy. Sidney and the highest for a Lower tender came from Vancouver firm, $8,000.

[illegible] to damage claims in the heavy flow of traffic which crosses every day.

Plans for the new bridge include a much wider roadbed and a shift southward to line up with the new highway.

[illegible] was made from Burnside Road to the Tillicum Lake area to the northern end of Langford is expected "some months" [illegible] said yesterday. Traffic will be using the complete outlet from Douglas Street to Langford by the end of the summer.

REBUILDING JOB

Work will begin on rebuilding the three miles of the Malahat Drive from Arbutus Creek north about the same time, [illegible] said.

Meanwhile the highways department has received 10 bids [illegible]

Bursting Balloons Burn Three Girls

TOKYO (AP) Four pretty Japanese girls Tuesday strutted out on a bicycle race track near here, light as feathers. Each carried 80 small hydrogen-filled balloons to waft them along. One of the balloons exploded. The others followed in quick succession until all 320 balloons blew up. Three girls were burned.

A WHISKY OF TASTE
Corby's
ROYAL RESERVE
WHISKY
It is not to be sold or displayed by the Liquor Control Board or by the Government of British Columbia

ALL MAKES OF RECONDITIONED
USED CARS
WITH A GUARANTEE
BRITISH AUTO CENTRE
971 Yates 2-8111

NOW OPEN
No. 2 MELLO-FREEZE
Cor. Douglas and Humbolt (Woodward's Corner)
Thursday Afternoon Special
FREE CONES FOR CHILDREN

Tillicum OUTDOOR
MIDNIGHT SHOW TONIGHT
NOW 60¢
JAMES MASON · STEWART GRANGER
"MAN OF EVIL"
RANDOLPH SCOTT · BUSTER CRABBE
"TO THE LAST MAN"
Fish and Chips Now Available at Our Refreshment Booth

Tillicum OUTDOOR
TONIGHT
NOW 50¢
JACK HAWKINS · GUYNETH JOHNS
"THE SEEKERS"
Technicolor
ANNE BAXTER — MIRIAM HOPKINS
"OUTCASTS OF POKER FLAT"
Adult Entertainment Only
Gates Open 6.30 — First Show 7.00
TWO FREE PASSES TONIGHT IF YOUR CAR LICENSE ENDS IN 65
● GIANT EASTER EGG HUNT ●
Friday, April 8th at 6.30 — Gates Open 6.00 p.m.
Free Balloons to First 700 Children Accompanied by Adults
National Motors Spring Showing of '55 Models
FREE: 50 Gallons B.A. Gas Each Week
FIRST DRAW TONIGHT
Courtesy National Motors' Service Stations
FIRST WINNER SELECTED THURSDAY, APRIL 7
GET YOUR ENTRY IN NOW!

McMORRANS
Cordova Bay Limited
Present the Smooth Rhythm
REG WOOD
and his Orchestra
DANCING
EVERY SATURDAY NIGHT
TABLE RESERVATIONS—9-2313
COUPLES ONLY
ISLAND'S FINEST MAPLE FLOOR

2 ACADEMY AWARDS!
BEST ACTRESS — BEST SCREEN PLAY
BING CROSBY · GRACE KELLY · WILLIAM HOLDEN
"The Country Girl"
A PARAMOUNT PICTURE
Royal
ENDS TODAY

ENDS TONIGHT
Doors at 1.00 p.m.
Features 1.15 - 3.35 - 6.20 - 8.00
THE SILVER CHALICE
CinemaScope
THE MIGHTIEST STORY OF TRUTH AND TEMPTATION EVER WRITTEN EVER LIVED!
VIRGINIA MAYO · PIER ANGELI · JACK PALANCE · PAUL NEWMAN
LORNE GREENE
PRICES 1 p.m. 50c, 2 p.m. 60c, After 5 p.m. 75c, Students 50c, Children 25c All Day Incl. Gov't Tax
Capitol
PLUS Bugs Bunny Cartoon Latest Capitol News

STARTS TODAY ON OUR WIDE SCREEN!
FROM THE NOVEL FIRST PUBLISHED IN LIFE MAGAZINE THAT THRILLED MILLIONS . . . AND STARRING THE ACADEMY AWARD WINNER,
GRACE KELLY
JAMES A. MICHENER'S
THE BRIDGES AT TOKO-RI
IN TECHNICOLOR
starring
WILLIAM HOLDEN · GRACE KELLY
FREDRIC MARCH · MICKEY ROONEY
PLUS
"PRIDE OF THE BLUE GRASS"
A FAMOUS PLAYERS THEATRE
Atlas

OUR "HAPPY EASTER" SHOW
THE MIRACLE THAT HAPPENS ONLY ONCE TO THE VERY YOUNG...AT HEART!
YOU'LL THRILL . . . to a whole new magic world of enchantment!
YOU'LL CHEER . . . the screen's newest invention the "Kinemins"
YOU'LL SING . . . with joy, with the most delightfully different cast ever seen. So, if you're young or young at heart see the story that stays young forever and ever and ever . . .
MICHAEL MYERBERG PRODUCTIONS, INC. presents
HANSEL and GRETEL
Full Length Feature Musical Fantasy
in FAIRYLAND COLOR by TECHNICOLOR
AT 1.00 - 4.00 - 6.35 - 9.45
PLUS Out of the stirring glory of Kipling's seething India they roar . . . A great adventure story!
Gunga Din
CARY GRANT · VICTOR McLAGLEN
DOUGLAS FAIRBANKS
JOAN FONTAINE
STARTS FRIDAY
Dominion
A FAMOUS PLAYERS THEATRE

STARTS FRIDAY!
THE EASTER HOLIDAY HIT PARADE
M-G-M's laugh-flooded, color-splashed, love-loaded musical!
HIT THE DECK
IN COLOR AND CINEMASCOPE
starring
JANE POWELL
TONY MARTIN
DEBBIE REYNOLDS
WALTER PIDGEON
VIC DAMONE
GENE RAYMOND
ANN MILLER
RUSS TAMBLYN
with
Kay ARMEN
J. Carrol NAISH
Richard ANDERSON
Jane DARWELL
SONGS: "More Than You Know" - "Sometimes I'm Happy" - "Hallelujah" - "I Know That You Know" - "Join The Navy" - "Lets Get Lost" - "Why Oh Why" - "Keeps Myself For You"
HEAR THE HIT TUNES ON THE M-G-M RECORDS ALBUM!
PRICES 1 to 5 p.m. 60c, 5 to 5 p.m. 60c, After 5 85c, Students 60c to 5, Child. 25c All Day Incl. Gov't Tax
Doors 1 p.m. Feature 1.00 1.06 3.17 5.28 7.39 9.27
PLUS CARTOON LATEST NEWS
CAPITOL
A Famous Players Theatre

THE MIGHTIEST MOTION PICTURE OF THEM ALL!
REGULAR CINEMASCOPE PRICES!
Adults 1.2 50c, 2-5 60c, 5 On 85c
Students 50c 'til 5 p.m., Children 25c All Day
WINNER OF 3 ACADEMY AWARDS
KIRK DOUGLAS
JAMES MASON
PAUL LUKAS · PETER LORRE
in Walt Disney's
20,000 Leagues UNDER THE Sea
BASED ON THE FAMOUS JULES VERNE NOVEL . . . The adventure written over a hundred years before its time becomes the motion picture you'll remember forever.
COLOR BY Technicolor
CINEMASCOPE
IN GENUINE 4-TRACK, 1000% FIDELITY, MAGNETIC DIRECTIONAL STEREOPHONIC SOUND!
Royal
STARTS FRIDAY
and on the same program
The First Donald Duck cartoon in Cinema Scope
WALT DISNEY'S
GRAND CANYONSCOPE
Also TIMES-WARNER NEWS
NOTE FEATURE TIMES
Doors 12.45
Feature 1.45, 4.17, 6.48, 9.17

BLONDIE

HALIDAY

BEN BOLT

JULIE JONES

MARY WORTH

LOUIE

LIL ABNER

MUTT & JEFF

POGO

RIP KIRBY

ARCHIE

REX MORGAN

JUDGE PARKER

KERRY DRAKE

Winning Contract

By Howard Schenken and Richard L. Frey

Neither side vulnerable
North dealer

NORTH
♠ K 10 8 5
♡ K J 2
◇ A K 8
♣ K 10 4

WEST
♠ A 7 3
♡ 8 4
◇ Q 10 7 6 5 4
♣ 6 3

EAST
♠ Q 9 6 4
♡ 7
◇ J 9 3 2
♣ Q 9 7 5

SOUTH
♠ J 2
♡ A Q 10 9 6 5 3
◇ --
♣ A J 8 2

The bidding:

NORTH	EAST	SOUTH	WEST
1 N.T.	Pass	6 ♡	All pass

At first blush, you might quarrel with South's bidding. It gives up on a grand slam, and it is possible to make all thirteen tricks if North happens to have just the right cards in a medium no-trump. But there's no scientific way to determine that thirteen tricks are cold even if North has just the right cards, and the likelihood is that he will have enough high cards in diamonds to make a bid of more than six the wildest kind of gamble. In fact, if North is no better than queen-high in spades the small slam can surely be defeated, and even with the cards North had South didn't make his contract at one table of a team-of-four match.

The story is told in The Bridge World Magazine by Marshall Miles of San Bernardino, California. At each of the two tables where this deal was played, West hit upon the inspired opening of an underlead of the ace of spades. The point of the play concerns not only how well South guesses, but how well he conceals the situation from East. Because in both cases South failed to play dummy's king of spades—as who can blame him?

At the first table, South moaned and groaned (figuratively, of course) before screwing up courage to play low card from dummy. East was in no doubt that West had underled the ace, and of course put up his queen. When it held the trick, a second spade put declarer down before he had a chance to make use of dummy's ace and king of diamonds.

At the other table, when West led the three of spades South didn't think too long about the situation. Instead of playing dummy's five, he played dummy's eight. Intrinsically, both declarers were finessing against West for the queen of spades—but at the second table South added the same guile to his play as West had employed in the lead. South couldn't tell that West had underled the spade ace, but neither could East! The play of dummy's eight persuaded him that declarer had ace-duece, not jack-deuce. So East played the nine of spades on the first trick and South made seven!

(Released by The Associated Newspapers)

THERE OUGHTA' BE A LAW

Daily Astrology - - -

BY RITA DEL MAR

THURSDAY, APRIL 7, 1955

Today's quotation: "There is nothing new except what is forgotten."—Mademoiselle Bertin.

Thursday for everyone: There is a tendency to haste, impulse and upsets which should be avoided, and inspiration in this connection will not be lacking. The late afternoon offers a chance to utilize resourcefulness. Attempt nothing new of importance in the morning and early afternoon.

Look for your birthdate and birthsign below:

March 21 to April 19 (Aries)—Demonstrate your ability to take showdowns or impediments in your stride. Be diplomatic, patient, persevering.

April 20 to May 20 (Taurus)—Meet restrictions squarely. Institute corrective measures; be industrious, conscientious re tasks.

May 21 to June 20 (Gemini)—Utilize tact, care, economy; try to organize for lasting results. Shun risks.

June 21 to July 22 (Cancer)—Shape policies in accord with demands of basic requirements. Shun risks.

July 23 to August 22 (Leo)—Dispel tension. Exert finesse and skill to avoid reaching a deadlock with some key figure.

August 23 to September 22 (Virgo)—Try not to bring financial issues to a climax. Do necessary overhauling of present assets instead.

September 23 to October 22 (Libra)—Rely on perseverence and calm confidence to see you through chores and transactions.

October 23 to November 21 (Scorpio) — Neither dispense nor request favors. Don't shoulder more than necessary commitments.

November 22 to December 21 (Sagittarius)—Sit back and let affairs take their natural drift if you run into obstacles. Be congenial.

December 22 to January 19 (Capricorn) — Promote regular activity, observing all the rules of the game so as to allay doubts of others.

January 20 to February 18 (Aquarius) — Make no new moves of importance but revamp arrangements when necessary to meet existing conditions.

February 19 to March 20 (Pisces)—Stand prepared for a new twist of events that will require your best thought and resourcefulness. Don't be wasteful.

(Released by Consolidated News Features, Inc.)

The Daily Cross-Word Puzzle . . .

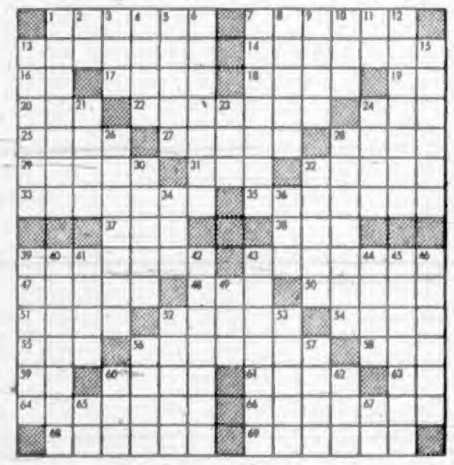

ACROSS
1. Strikes and rebounds.
4. Extra three.
13. Desert expedition.
16. Punishment as penitence for sin.
18. Land measure.
17. Field of glacial snow.
18. Hair.
19. Beast.
20. Mountain of Australia.
23. Famous falls.
24. Fabulous bird.
25. Titles of respect.
27. Reserves.
28. Top of head.
29. Basic ___ (not fresh).
31. Fish.
32. Peels.
33. Experienced again.
35. Climbers.
37. Woodland deity.
38. Form of "to be."
39. Impossesses.
43. Copy.
47. Concerning.
48. An explosive.
50. Pigpen.
51. Obey.
52. Tomorrow.
54. Trees.
55. Siamese coin.
56. Fishing boat.
58. Mineral spring.
60. Spanish for yes.
66. Gangster.
67. Press.
68. ___ Cobb.
69. German cry of surrender in First World War.
66. Confirms.
68. Citrus fruit (pl.).
69. Tidies.

DOWN
1. Gun.
2. Arrive (abbr.).
3. Operated.
4. Part of store.
5. Mimic thrush.
6. Moved furtively.
7. Stretches out ungracefully.
8. Fruit (pl.).
9. Girl's name.
10. Rodent.
11. Printer's measure.
12. Low-two-wheeled vehicle.
41. Roman emperor.
46. Amount over the necessary.
71. Beef cooling.
72. Command to horse.
74. Unusual.
75. Regular pay.
76. Painter's mixing board.
78. Nautical: crate.
77. City of France.
84. Suffix forming adjectives.
86. Rotating piece.
89. Woven figured fabric.
90. First letter of a word.
91. Express freely.
92. Stores.
93. Native of a European country.
94. Troubles.
95. Entrer.
96. Attempts.
99. Recent.
92. Moan of pain.
93. Succinct.
96. Bull ring.
97. Genus of roses.
98. Jewel.
99. Harsh-smelled fruit.
95. Pronoun.
97. Reliable of scale.

Answer to Previous Puzzle:

(Released by The Bell Syndicate, Inc.)

Just two shopping days left before Easter

to choose a NEW outfit for yourself and the children, and to finish your shopping for gifts and holiday needs

Hudson's Bay Company
INCORPORATED 2TH MAY, 1670

Thursday store hours: 9 a.m. to 5 p.m. Dial 3-7111
Sidney, Keating, Cobble Hill, Duncan and Sooke call Zenith 6040 Toll Free

Keep your lawn velvety smooth with a minimum of work! Save now!

Start now to enjoy trouble-free and effortless lawn care with your new reliable SAVAGE mower. Precision-engineered Briggs & Stratton 1 h.p. engine does all the work . . . long-wearing sealed Timken Reel bearings assure smooth operation. Blades and underknife are specially hardened and tempered to stay sharp longer. Cutting height and handle are adjustable so anyone in the family can use this mower without straining. Fingertip controls for speed and clutch are so simple to operate, the youngsters can run it for you. Invest now in a happier, work-free Spring and Summer with a Savage from the BAY . . . Trade in your old push mower for $15 (your down payment).

Special price 114.50
Trade-in ..... $15 (your down-payment)
YOU PAY ONLY 99.50

Enjoy your new mower this week end . . .
use your old mower as a down payment $6 monthly.

"Floating-Action" mower cuts evenly, quietly!

$2 trade-in for your old mower on this smooth-running, ball-bearing mower! And rubber tires make it even quieter and easier to operate. Lightweight tubular steel handle won't splinter or warp. Five tempered Sheffield steel blades holds sharp edge that makes mowing fast . . . easy.

Reg. 15.95. 14-inch mower. Special 14.99. Less your trade-in $2. YOU PAY ONLY **12.99**

Reg. 16.95. 16-inch mower. Special 15.99. Less your trade-in $2. YOU PAY ONLY **13.99**

Save steps and time with handy garden dump cart

Only one trip to the rubbish pile when you keep a garden cart handy while you're weeding, trimming the grass. Pushes easily on two rubber-tired wheels that take all the weight. Attractive green finish. 24x16-inch size carries a big load.
Special, each **5.49**

Notched lawn shears with Sheffield steel blades

Notice the shorter blades which make these notched lawn shears easier for your women to use. Special notch cuts larger twigs quickly. Start your Spring clean-up this week end. Special, each **98¢**

Gardeners, mechanics—carry your tools easily!

18-inch "Hand-e-toter" keeps all your tools and supplies in one place. Sturdy steel construction takes rugged handling. Tray lifts out for easier packing. Ideal for campers, carpenters and home hobbiests.
Special, each **2.29**

Do-it-yourself now with pruning saw and shears

Buy pruning tools now and see how easy it is to take care of your own garden. Saw has curved blade; shears have 4-inch blades and notch for cutting heavier branches. Made of sharp forged steel; chrome plated against rust.
Special, each **1.29**

Protect your lawns and plants from animals . . .

Smart green folding fence not only looks decorative . . . but protects your young plants, flower beds and lawns from damage. Folds compactly for storing. 10-foot lengths.
Special **1.69**

BAY garden shop, lower main

Spruce up the whole house with a fresh new coat of paint!

Reg. 7.50 Special, gallon **5.99**

Self-cleaning outside paint—Stays fresh and sparkling white because every rain (or a hosing) washes off all the dust. Plan to paint now when you save 1.50 a gallon. This top quality paint goes farther!

"Weatherized" shingle stain protects . . . as well as beautifies all outside woodwork. Use it on the garage roof or fences. Red, brown, green, black.
Special, gal. **1.89**

Scuff-resistant porch paint—Takes hard wear without marking. Spruce up the porch, the steps with durable paint in tile red, lead or grey.
Special, gal. 3.99 Special, qt. **1.19**

Brighten woodwork with a coat of gleaming enamel in white or ivory. High-gloss enamel is ideal for bathroom and kitchen walls, too.
Special, gal. 3.69 Special, qt. **98¢**

Non-glare, semi-gloss—Perfect for all woodwork and walls. Choose white or ivory.
Special, gal. 3.69 Special, quart **98¢**

Use undercoat for better finish—Give more depth to the finish and makes finish coat go farther, too. White.
Special, gal. 3.69 Special, qt. **98¢**

"Scrubbable" pastel paint—The most delicate pastel is practical when you use Satin Latex! It washes fresh as new with a damp cloth. Windsor Rose, Canyon Yellow, Jasper Blue, Dorset Ivory, Dresden Blue, Blade Green, Heron Grey, Panama Lime, Blossom Pink, Lotus White.
Special, gal. 5.88 Special, qt. **1.77**

BAY paints, lower main

Coffee stays piping hot in this fully automatic percolator

• Shuts off automatically when coffee is perked.

And you can be sure your coffee will be delicious and "perked" perfectly every time! Polished aluminum percolator keeps coffee piping hot right to the last drop. Polished aluminum finish. Six-cup size.
Special **5.99**

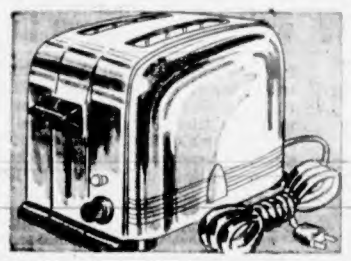

Crisp brown toast the way you like it with a pop-up-toaster

For toast just the way you like it . . . your best buy is a Morphy Richards automatic pop-up . . . streamlined . . . dependable . . . and fast . . . it toasts one slice or two crisp, golden brown every time. Crumb tray is especially easy to clean. Surprise her Easter morning with the automatic toaster she's been hoping for. Reg. 24.50. Special, each **18.99**
Yours for $5 down, $5 monthly.

BAY hardware, lower main

Men! Save $6 on distinctive English flannel blazer and slacks!

Classic "Blackburn" flannel blazer 27.50
Carefully tailored grey flannels 12.95
40.45
Save $6!
Both for **34.45**

Be confident of your immaculate appearance! Choose a classic blazer and smartly tailored flannels for Easter . . . SAVE $6 when you buy them Thursday! Always correct . . . always smart . . . this handsome outfit is recognized as the ideal outfit for every social or business occasion. This most versatile combination can be yours for Easter!

Fine Blackburn flannel blazer is cut to make you look slimmer, taller. Notice the pearl buttons, the patch pockets and neat half-lining . . . details that mark this as a blazer you'll wear proudly now through the Summer. Mostly double-breasted . . . but some single-breasted models in regular size only. (Talls and shorts all double-breasted.) All navy flannel. Sizes 36 to 46 collectively. Be early for yours! There are only 50 at this special price!

Handsomely tailored flannel slacks will keep their neat, well-pressed appearance longer because this is a smooth, worsted flannel, usually found in only more expensive slacks. Notice the careful cut . . . the fine finish . . . the trim fit of these smart slacks! They look equally handsome with sport coat or sweater. Medium grey complements blazer perfectly. **Also some gabardine available** at this special price . . . in greys, blues and browns. Sizes 29 to 44. Limited quantity . . . Be early for your correct fit.

BAY men's clothing, main

Be impeccably dressed for Easter for only $5 now, $6 monthly

Distinctive dress and sport shirts! Save $1 to $4 on ideal Easter gift!

300 Windsor white dress shirts, reg. 4.75
50 white nylon dress shirts, reg. 6.95
408 plaid or check sport shirts, reg. 3.95

Special, each **2.95**

Dad can always use more shirts! Especially distinctive dress shirts . . . and handsome sport shirts like these! Imagine! 3.95 to 6.95 are the regular prices for these top quality models . . . and Thursday you can save $1 to $4! But be early! This is a special purchase and quantities are limited!

Fine white dress shirts—Choose a silky broadcloth with Windsor collar. Bone stay keeps it permanently perfect-fitting. Notice the fine seams and well-sewn buttons. This shirt would be a bargain at the regular price of 4.75. Sizes 14½ to 17.

Only 50 nylon dress shirts—With fused collar attached. A perfect whiz to wash . . . they're ready to put on **without any ironing!** (Mom will like that.) If you wear sizes 15½ to 16 you save $4 on these **reg. 6.95** white shirts Thursday!

Choose plaid or check sport shirt—Wear it either in or out . . . acetate fabrics are washable and pre-shrunk, of course. Select your favorite color to wear with your sport coat . . . for at-home relaxing. Small, medium and large. **Reg. 3.95.** Save $1 Thursday!

BAY men's furnishings, main

Buy all your wardrobe needs on a Bay Budget Account with one down-payment. Enquire at Information Centre, main, or Accounts Office, 4th floor.

Select tender Easter ham or young chicken now! SAVE!

Save 16c lb. on young roasting chicken!

Tender Grade "A" birds will be a delicious treat for your Easter company. Plan your menu now to include a crisp, brown, roast chicken . . . order it Thursday and save 16c lb. And this special price is for drawn weight! Your tender young chicken is already for the oven. **Reg. 75c lb. Special,** lb. **59¢**

Select whole or half sweet smoked ham!

No centre slices have been removed from these tenderized Maple Leaf hams. Choose whole or half for your traditional Easter dinner . . . Save 9c lb. on Thursday! **Reg. 60c lb.**
Special, lb. **51¢**

BAY self-serve meats, lower main

IN VICTORIA, IT'S THE BAY WITH STREET AND PARKING LOT SPACE FOR 1200 HAPPY SHOPPERS' CARS

Please turn the page for more Bay values in women's coats, lingerie, foundations, staples, meats, and money-saving hour specials!

Just two shopping days left before Easter

to choose a NEW outfit for yourself dad or the children, and to get all your holiday gifts and needs!

DOUGLAS AT FISGARD
Hudson's Bay Company
INCORPORATED 2nd MAY 1670

Thursday store hours: 9 a.m. to 5 p.m. Just dial 3-7111 for courteous service
Sidney, Keating, Cobble Hill, Duncan and Sooke, call Zenith 6040 Toll Free.

The Hudson's Bay label in every coat is your guarantee of fine quality and workmanship.

New and Special!

You will save $20 and more and know you will look your charming best!

Step into Spring in a new coat that sets the style trend for the coming seasons, regularly cost 39.95 to $45

Look like a page from your favorite fashion magazine! Select that coat you've always wanted. **Thursday at the BAY** from one of the fabulous styles you'll recognize as the trend-setting models you've been admiring . . . Here are exciting new styles, the slim tapered wrap coat, the snug-fitting princess with a bell shape skirt, the box style with a full, shoulder-sweeping collar all in fabulous all-wool fabrics that look, as well as feel expensive, and are crafted to look wonderful through Easter and many seasons to come! Important colors include: green, blue, rose, gold, red, beige, navy, grey, black, and the wonderful thing is that these shades accessorize dramatically, always look distinguished!

EASTER Special, each

19.99

Look like a model for just $5 now, $5 monthly.

Sizes 12 to 20

NEW and exciting to wear Spring shortie coats for Easter, and the seasons after! Wonderful style!

Try one on, and let the mirror be your guide . . . Distinguished, and created with a fashion flair, each model is a dream of fine tailoring and beautiful design! You'll love the new lengths of these shorties, hipbone or longer; the loose boxy cut with generous sleeves, neat collar and single button closing, or the gently rounded, shoulder-covering collar, straight backs and dolman sleeves! The material, pure soft wool, or tweeded effect wool comes in beige, green, blue, aqua, gold, rose, sizes 12 to 18.

Reg. 29.95 to $35
Save $15 and more!
Special, each

14.99

For Spring and Summer wear, just $5 now, $5 monthly.

BAY women's coats and suits, fashion floor, 2nd

NOW! Buy your complete wardrobe for ONE down payment. Shoes, hat, coat, suit, dress or whatever you desire can be yours NOW! Simply arrange for a BAY Budget Buying Card and then shop to your heart's desire in any fashion department, including men's and children's wear too. Inquire at the Information Desk.

"Cradle-snatchers," pair **2.95**

1.98

NEW You'll be a dainty darling in a crisp and crinkly cotton plisse, waltz-length gown that loves soap 'n' water, comes in pastel shades

Four adorable styles to choose from: **the first** has short puff sleeves, V-neck and a sashed waist; **the second** has an elasticized waist, tiny twin straps; **the third** has wide straps and a ruffled bodice trim while **the fourth** has a high neck, trimmed with a satin bow, puff sleeves with lace trim. You'll love them because they make you look so dainty, come in clear pastel shades of pink, blue, yellow or "Rosebud" floral print; dainty pink or blue posies on a white ground. Remember, these little charmers don't need ironing, will not shrink, and possess colorfast properties that will last the life of the garment. Small, medium, large.

Small, medium, large Each **1.98**

Short, "Cradle-snatchers" . . . Designed for the "pretty baby" who's a big girl now, these cotton plisse short-short nighties that feature a "gown" with a scoop neck, puff sleeves and daintily ruffled bloomers. "Rosebud" pattern on a white ground. Small, medium, large. Pair **2.95**

"Rosebud" waltz-length gown Demure, ¾-length gowns in crisp cotton plisse styled with a high, ruffled neck, caught with a satin bow, puffed sleeves and an elasticized waistline for a comfortable fit. Pink or blue rosebuds on a white ground. Small, medium, large. Each **2.95**

Pajamas to fit YOUR height . . . Whether you're tall, medium or short you'll find the proper length in these tailored pj's of no-iron cotton plisse that's styled for comfort. Flexi-band of elastic at the waist of the trousers keeps them snugly in place. Plain and novelty printed pastels. Small, medium, large. Pair **3.95**
Tall girls' styles, pair 4.50

Full skirted plisse gowns . . . Styled to prettify with tiny cap sleeves, nylon eyelet trim at neckline, tie belt and full-length whirling skirt of no-iron cotton plisse in petal pink, lavender blue, buttercup yellow. Out-size only. Each **2.25**

Cotton plisse Toreador pj's . . . Comfortable as well as being styled with a flair! Bow-knot jacket with short, ruffled cap sleeves features a "Toreador" pattern on the jacket front. Contrasting the color of the jacket are "Toreador" pants. Yellow/lime, pink/blue, aqua/coral. Small, medium, large. Pair **2.95**

Dress-length gown — Feminine cotton plisse set that features a gown with a tiered skirt, fitted waist and wide straps; a dainty peignoir with ¾-sleeves, a self ruffle at neck and yoke. Dainty floral rosebuds in pink or blue on a white ground! Small, medium, large. Each **3.95**

Pretty, waltz-length gowns . . . Cool as sherbet, ¾-length gowns that are styled in fresh cotton plisse. The dainty little-girl style features a full skirt, short puffed sleeves and V-neck. Pastel Rosebud print on white ground. Small, medium, large. Each **2.49**

Cotton plisse "Granny" gowns Dainty and cool, and styled with a low dropped yoke, ruffled "balloon" puffed sleeves, a high neck trimmed with a dainty satin bow and a nosegay of flowers! ¾-length in pink, blue, yellow and green. Small, medium, large. Each **3.95**

Cotton broadcloth pj's . . . Sanforized, neat, tailored pajamas that have cool short sleeves, full-cut jackets that give you plenty of room for turning over. Sanforized, they won't shrink, won't lose their color. Prints and pastels; pink, blue, yellow. Small, medium, large. Pair **2.95**

BAY lingerie, fashion floor, 2nd

9 a.m. SPECIALS

On Sale One Hour Only or While Quantities Last
No Phone, C.O.D. or Mail Orders Please

Mechanics' special push mowers Low-priced mowers that need small repairs. 30 only . . . so shop early. Special, each **1.49**

Ride your bike in safety — Use this generator set complete with headlight and rear light . . . is easily fitted to any make of bicycle. Reg. 4.95. Special **4.49**

Sturdy bamboo rakes — Get your lawn free of grass leavings or fallen leaves in a matter of minutes with one of these 31-pronged rakes that are lightweight yet sturdy, easy to handle. Special, each **18¢**

Tackle boxes, reg. 2.49 — Store your gear safely in this compact steel box that comes complete with a tray, has lots of room. Green. Special, each **1.99**

Clean paint stains with turps. Quick, easy way to remove sticky paint from brushes, or yourself . . . what's more, thins paint to the consistency you want it! 26-oz. bottles, reg. 48c. Special **29¢**

BAY hardware, lower main

Complete trolling outfit, reg. 23.99 — Save over $5 on this outfit that contains two-piece cane rod, 5-inch reel and 300 ft. of 40-lb. test line. Especially for deep trolling. Special **18.88**

BAY sporting goods, third

2 p.m. SPECIALS

On Sale One Hour Only or While Quantities Last
No Phone, C.O.D. or Mail Orders Please

Wedge shape auto cushions . . . If you have to drive long distances, these plumply filled cushions, covered with saran and plastic are handy to have, support you comfortably, and restfully. Each **77¢**

BAY auto accessories, lower main

Women's terry-towel scuffies — Rest tired feet in these comfortable scuffies that feature foam rubber soles, come in gay colors and checks of yellow, red, sizes small, medium, large! What's more, these little slippers are washable, from soles to upper. Special, pair **99¢**

BAY women's shoes, fashion floor, 2nd

Spring-type clothes pins — Clean new clothes pins, 36 to a box, keep garments safe against falling off the line into the dirt. If you're running short of this necessity, now's the chance to stock up. Smooth and splinter-free, spring type. Box of 36 **19¢**

From England — Men's carpet slippers — Cosy, lightweight slippers with checked felt uppers, hard soles . . . Slip your feet into a pair of these, you'll feel them begin to relax immediately. Sizes 7 to 11 collectively. Brown. Special, pair **1.89**

Liquid floor polish — No more tiresome effort when you use this self-polishing liquid, that turns your floors and furniture into shining, clean beauty in a matter of minutes! You'll find that the liquid protects, as well as beautifies. 20-oz. tin. Special **24¢**

BAY hardware, lower main

50 only, Women's raincoats — "Weatherized" to withstand rain and dampness. Smart coats are styled with button front, small collar and slash pockets, come in checks featuring blues, greens, greys. Sizes 12 to 16. Regular 16.95. Special, each **10.99**

BAY women's coats, fashion floor, 2nd

Please turn the page for more exciting values in garden tools, men's furnishings, kitchen accessories, boys' wear and foods!

Trim your figure comfortably with Gossard foundations, proportioned to fit your figure

Perfect for slender fashions, Gossard girdles, pantie girdles, brassieres

Shaped pantie girdle . . . By Gossard, shaped to your figure to bring comfortable control that whittles tummy and hips. White nylon elastic and satin elastic. Small, medium and large. Each **8.50**

Freedom of movement . . . In this pull-on girdle by Gossard, made of nylon elastic with front, back and side panels of satin elastic. Gives you the utmost in comfort and figure control the whole day! Sizes 26 to 30. Each **9.95**

Control and comfort — Narrow-line, Stride-Ease girdle by Gossard with a horizontal elastic panel at bottom back of the garment to permit walking, sitting, dancing ease! Light boning, zipper closing. Two fittings, sizes 27 to 32. White. Each **12.50**

Junior Miss "Starter" bras Fresh white cotton brassieres, specially styled for the young figure. Gently rounded for firm support and a comfortable fit. Sizes 30 to 34. Each **1.50**

For the mature figure — Well designed brassieres to offer plenty of support, and designed to fit without causing any discomfort, such as too tight shoulder straps. Two fittings. Semi-bandeau styles in "Longerlyne" white broadcloth. Sizes 34-38. Each **2.75**

Keep your figure neat — In this easy to pull on Gossard Deb girdle that features nylon elastic, and a double elastic front panel . . . Smooths and flattens comfortably. Small, medium, large. Each **7.95**

3 fittings in Gossard bras . . . For a new, rounded uplift, choose one of these brassieres in a variety of fabrics and just about every style, from sleek "Longerlyne" bras to strapless ones that really stay up! White satin and nylon lace. Sizes 32 to 36. Each **2.95**

Gossard seamless "Softie" Gentle to your skin as fine powder, so light weight you can hardly feel it, but what a difference to your figure! Molds and controls because the seamless knit of the two-way stretch elastic keeps tummy and thigh muscles smooth. Small, medium and large. White and pink. Each **3.50**

Softie pantie girdle, Each 4.95

BAY foundation garments, fashion floor, 2nd

Cover your table with a lovely new Quaker Lace cloth! Makes a cherished Easter gift

Cotton and rayon mix make up this gorgeous cloth in an exquisite design that looks for all the world like a genuine lace, hand-loomed in the old country. Here is durability, plus beauty . . . This cloth washes and irons like a dream, makes an ideal trousseau gift for the bride-to-be, or a delightful Easter present. You'll really set a lovely table when you use a Quaker lace cloth in creamy ecru color . . . What's more there are five different sizes to choose from that will cover any table size with luxurious completeness. All specially boxed in good looking gift boxes.

54"x72", each **9.95** — 63"x81", each **11.95** — 72"x108", each **24.95** — 72" round, each **11.95** — 72"x90", each **14.95**

Quick-dry bath towels . . . You'll love to use because they're colorfast, long wearing, beautify your bathroom, and most important of all, get you tingling dry in a twinkling. Cotton terry in bright, clear prints 22"x42". Reg. 1.29. Special, each **86¢**

Embroidered pillow cases Here, an excellent idea for an Easter gift! Good-looking pillow cases with an heirloom look about them, made of sturdy, long staple cotton and trimmed with colorfast floral embroidery. White cases. Boxed for gift giving. Pair **1.00**

Irish linen guest towels Reg. 39c. Brighten your bathroom with these pretty little guest towels printed with floral motifs on a white ground. Wonderfully absorbent, they're the ideal towel for drying damp fingers. Special, ea. **19¢**

For a pretty tea table . . . Irish damask luncheon sets in colorfast shades of gold, peach, blue, white, and green. You'll find them marked down to this low price because we're clearing the stock, all first quality, by the way. Boxed for trousseau, or Easter giving. 56"x76". Set contains 8 napkins. Special **2.88**

BAY staples, third

IN VICTORIA, IT'S THE BAY, SHOPPING CENTRE FOR THE NEWEST STYLES FOR THE WHOLE FAMILY!

The Daily Colonist.

Vancouver Island's Leading Newspaper Since 1858

NO. 99—NINETY-SEVENTH YEAR — VICTORIA, BRITISH COLUMBIA, THURSDAY, APRIL 7, 1955 — 7 CENTS DAILY 10 CENTS SUNDAY — 28 PAGES

RACING SEE PAGE 9

Peewee Pete Gets a Break---and Meal---at Last

This little pre-Easter bunny was so tiny that his 10 brothers and sisters crowded him out at meal time until two-year-old Linda Pilon, 2715 Tudor, came to Peewee Pete's rescue and began feeding him by bottle. Linda hopes to adopt the pet after she nurses him up to normal strength.

Dominion Final on Island

Alberni Athletics Win West Basketball Crown

Edmonton Swamped In Fifth Contest

(Special to The Colonist)

ALBERNI—Alberni Athletics, beaten in the final last year by the Winnipeg Paulins, who went on to take the Canadian championship, last night won the Western Canada men's senior basketball championship.

Extended to a fifth game in the best-of-five series, the Athletics hit peak form before another capacity crowd at Alberni to trim Edmonton Towne Hallers, 92-67. Edmonton eliminated Paulins in the Western Canada semi-final.

Athletics won the first game, 81-69, lost the second, 96-85, won the third, 76-51, and lost the fourth, 61-59.

Victory for the Athletics gave Alberni the privilege of staging the Canadian final. The best-of-five championship series will start next Thursday with succeeding games billed Friday and Saturday and the following Monday and Tuesday, if needed.

Alberni's opponent will be either Sault Ste. Marie Gunners or Ottawa Shaffers. Gunners lead the best-of-five Eastern Canada final, 2-1, with the fourth game billed Friday.

Athletics, at their best all season when they had to be, rushed the Towne Hallers off their feet at the start with a speedy attack, took a quick 7-0 lead last night and were ahead by 17-3 after six minutes. At 14 minutes, they were ahead, 33-7, and had no trouble from there.

Ron Bissett and "Jumping Joe" Samarin, probably the outstanding player of the series for Alberni with his tremendous rebounding and his timely scoring, led the winners with 19 points each. Doug Brinham had 18 points, Al Brown 16 and playing coach Elmer Speidel 10 as Alberni's starting five accounted for 82 points.

For Edmonton it was unsung Bill Price, who specializes in long one-handers, who carried the scoring load. He led both clubs with 21 points and consistent through the series, topped his club with 81 points.

(Complete details by Doug Peden and pictures on Page 8.)

Imported Pre-Fabs Cheaper

VANCOUVER (CP)—Defense Minister Ralph Campney said here Wednesday that prefabricated houses are being sent from Ontario to the RCAF base at Comox because they can be produced more cheaply in the East.

He was commenting on a request by the Vancouver Trades and Labor Council that he investigate.

"I am not too familiar with it, but I think it was purely a matter of getting the best value for the Canadian taxpayers' dollar. The contract was negotiated by the defense production board on the basis of the best price possible."

The defense minister said money for the houses comes from "Canadian taxpayers as a whole" and that any such contract would have to go to any Canadian province which could produce the houses to meet requirements.

Earlier, W. H. Coombe, representative of Local 452, AFL Carpenters' Union, claimed Marwell Construction Co. had shipped in about 150 pre-fabricated houses from Toronto for the RCAF base at Comox.

"In view of the great number of unemployed carpenters on Vancouver Island and the facilities for local construction," he said Tueday night, "we believe these homes should be built here, not shipped in from the East."

Ill, or Not?

MARILYN MONROE

Court Wants Marilyn

HOLLYWOOD (UP)—A judge who reads the newspapers issued a new warrant for the arrest of Marilyn Monroe Wednesday because he couldn't understand why she was well enough to ride an elephant but had been too ill to appear in court in answer to a traffic citation.

Municipal Judge Charles J. Griffin refused to grant another continuance for the film star to answer charges of driving without a valid operator's license November 21.

The judge set Miss Monroe's new trial date for May 31 and set her new bail at $2,000 as well as assessing her $13 for failure to appear Wednesday. Her trial had been delayed before on claims she was too ill in New York to come here.

But Judge Griffin noted "I read where she was to ride an elephant and yet a doctor's certificate said she couldn't come here last month."

Attorney W. C. Fields, Jr., vainly pleaded contract commitments required Miss Monroe to be in New York.

Tax Fraud Bared

VANCOUVER (CP) — Hundreds of persons in British Columbia face prosecution in a widespread income tax fraud, it was reported here yesterday.

One man has been arrested and hundreds of additional arrests may be made as the result of an investigation which saw hundreds of forged T-4 slips filed from Vancouver.

The T-4 is the statement of earnings and tax deducted slip.

Police said a forgery racket in the documents has been operating in Vancouver for weeks and has cost a small group of tax dealers and the federal government thousands of dollars.

Ludger Tasse, 50, was arrested last week and charged with fraud. He has been remanded until today with bail set at $5,000.

Police officials said men, mostly loggers laid off during the winter, were being charged 50 per cent by a number of dealers who cashed their tax rebate claims.

They added that 50-per-centers had been cashing rebates for some time before the racket started. Since it began, however, "a very large number" of the T-4s cashed through dealers have been forged.

Here's how police explained the system used by the dealers in rebates:

Forgers made out fake T-4 slips for men seeking the illicit rebates, charging between $5 and $20, depending on the rebate. The men took the slips to a dealer, where a T-1 statement of income was filled out. The customer gives the dealer power of attorney to collect the full rebate through normal channels and is paid 50 per cent in return. Thus, he avoids the one-to-three-month waiting period before he could collect a full legal rebate.

Police said the forged T-4 slips would be spotted by income tax officials and the dealers who cashed them would be out their money.

Demands Bosses Be Deported

Huge Bookmaking Ring in Montreal Run by 'Gangster Aliens,' MP Says

(Compiled from BUP and CP Dispatches)

OTTAWA—William Hamilton (PC, Notre Dame de Grace) rapped Citizenship Minister J. W. Pickersgill in the Commons Wednesday for failing to deport "gangster aliens" he said were operating a $5,000,000-a-week bookmaking ring in the Montreal area.

Pickersgill branded Hamilton's story, based partly on newspaper reports, "an anthology of hearsay."

The minister said a police investigation, assisted by the RCMP, was still going on and "no reasonable person would expect me to get up and give a progress report at this time on some alleged crime."

As soon as his department has information on which court prosecution can be based, the minister said, action will be taken.

Hamilton named eight men he said were part of the bookie operation.

He said there were about 15 men altogether and that many of them were Americans in this country illegally and with police records.

Those he named were:

Carmine Galento, also known as John Lelo or John Surro; Camile Salim Joseph, also known as Booboo Jacobs; Michael (Big Mike) Joseph Consolo; Gilbert Beckley; Leo Schaeffer or Shaffer; Gino Campo; Jack Keithley and Dave Geigerman.

Galento, Hamilton said, was part owner of a "certain restaurant where all the thugs hang out." This man, he added, had once been charged with murder and convicted on the lesser charge of manslaughter.

Hamilton said Galento had once served a lengthy term for felonious assault on a police officer. He added that Galento had spent most of the last three years in and around Montreal.

Mr. Hamilton said the information contained in newspaper stories is common knowledge in Montreal.

FIVE SYNDICATES

"Five syndicates, we are told, are operating in the general (Montreal) area commanded by a man who was definitely a New York gang boss, Frank Costello. Reference is made in the newspaper article to another 25 United States criminals who have come to Canada during the last three or four years, none through official immigration channels."

Mr. Pickersgill asked Mr. Hamilton whether he has any personal knowledge about the subject.

Mr. Hamilton said he knows of at least one man with a U.S. criminal record who entered Canada illegally and subsequently was convicted of an offense in Canada. He said the man is Harold C. Banks, "who has definitely remained in Canada with the support of the previous minister of citizenship and immigration, Finance Minister Harris."

Mr. Banks is Canadian director of the Seafarars' International Union (AFL-TLC) in Montreal. (See Page 13.)

In Montreal, an RCMP spokesman said the investigation of a group of "undesirables" here has been a top priority job for the last eight months.

He said the case is being tackled from the immigration angle on orders from headquarters in Ottawa.

Biggest Bank Raid

Cocksure Thugs Get $305,243

NEW YORK (AP) — Four cocksure, bandits Wednesday pulled history's biggest cash bank holdup. They got $305,243, mostly in small bills.

The job went off as smooth as clockwork. Not a shot was fired, not an outcry raised.

"Don't do anything foolish," the victims were warned.

The robbers had painstakingly cased the bank, Chase Manhattan branch in Queens. They remarked to one employee that they had studied the layout for six months.

They knew the names and working habits of some 11 employees. They even knew first names of the people under their guns.

Three of the men, one with a sub-machine gun, operated as a field force, kidnapping a bank teller outside his home. They used him to gain entrance to the locked bank.

The fourth man waited in reserve at the wheel of a getaway car, a Cadillac.

In an unrelated holdup in lower Manhattan, miles away from the bank, three masked men robbed a jewelry firm of $75,000 to $100,000 in uninsured diamonds.

The bank drama of split-second timing began at 8.35 a.m., EST, as teller Henry Bardenhagen, 24, left his home. He was stepping into his own car when a man appeared with a gun and quietly ordered: "Okay, Henry, get in back."

Two other men closed in and the trio of gunmen got into the car with the teller. The first man, the apparent leader, drove.

"Don't look at us, Henry," the leader told Bardenhagen. "Look out the window."

At the bank, the driver spotted manager William Downing, chatting on the sidewalk with a business acquaintance.

"There's Downing," the holdup chief remarked, with the smug satisfaction of a train announcer reporting an on-time arrival.

By order of the gunmen, Bardenhagen called Downing over. The manager responded and was confronted with a gun. The two bank employees then were forced to unlock the front door.

From then on the robbery proceeded like clockwork.

Council Bans Sun Glasses

DETROIT (AP) — Detroit's common council Wednesday adopted a resolution barring anyone wearing dark glasses from the council chamber.

Councilman Eugene I. Van Antwerp, who proposed the ban, said more and more spectators at council proceedings are wearing "big, Hollywood-type glasses." And, he added, they make him uncomfortable.

"Suppose one of them shot a councilman—or some other citizen," he said. "How could he be identified?"

Bus Hold-Up Yields $100

VANCOUVER (BUP)—Two gunmen held up a B.C. Electric Company bus driver here last night and escaped with $100.

Reggie, Herb Put on Curb

CHESHAM, Eng. (Reuters)—one of the strangest rulings in the long history of British law seeks to head off recurrent barroom brawls between two thirsty men and restore peace to this sleepy village.

So a court ruled Wednesday that each man would name his three favorite pubs and the other would keep out of them. This still left 40 pubs where they might meet over the bar.

To handle this problem, the court obtained an agreement that "if one of these parties enters one of these 40 houses and finds the other there he will leave immediately.

Reggie and Herb, who had charged each other with assault, took an oath to honor the ruling. They were placed on good behavior for two years.

Garden Notes Index On Page 2 Today

An index to three months' of Garden Notes by popular Daily Colonist columnist M. V. Chesnut appears today on Page 2.

The handy reference covers the period from January 1 to March 31.

New Seattle TV Station in Prospect; Should Be Well Received in Victoria

BY ROY FARRETT

Victoria television viewers will probably be receiving a new channel before the summer is over. A powerful new Seattle station is planned for Channel 7.

A federal communications examiner in Washington has recommended the application of radio station KIRO for a station on Queen Anne Hill, near Seattle's Channel 4 and 5 transmitters.

Present plans are for a 316,000-watt station.

John King, secretary of the Queen City Broadcasting Co., which operates KIRO, estimates that construction of the new television outlet will take five months.

Excellent reception is expected in Victoria.

At least one other Seattle radio station is protesting the KIRO recommendation. Attorneys for KVI, Seattle, are already filing an appeal against the decision.

But the recommendation will take effect in 40 days unless the regulating body orders a further hearing, which is not considered likely.

The new station, which is required to begin operating within six months, will be the ninth in this area.

Inside Today

	Page		Page
Letters to the Editor	5	Editorials	4
A Padre in Print	5	Financial News	10
Experimental Notes	12	G. E. Mortimore's Column	2
Labor Column	16	Garden Notes	3
News Review	11	Island News	6
* * *		Patterns	14
		Radio Programs	18
Astrology	26	Social	14, 15
Classified	18	Sport	8, 9
Comics	26	Television	19
Crossword	26	Theatres	24, 25
Contract Bridge	26	Tom Taylor's Column	4

Colorful Maundy Money Ceremony — Foot-Washing Long Since Abandoned

Queen Maintains Alms-Giving Ritual

LONDON—With colorful ceremony in a cathedral, Queen Elizabeth will give alms to 28 poor persons today as Britain holds one of its oldest and most charming traditional services.

Observing the day before Good Friday—known as Maundy Thursday—the Queen will carry a nosegay as she takes part in the picturesque 600-year-old event in the cathedral at the ancient city of Southwark. Maundy money is generally distributed at Westminster Abbey, but this year the Queen is helping the Southwark diocese mark its golden jubilee.

Maundy is only one of the royal alms but it is the best known. The 28 poor persons—one for each year of the Queen's life—will be chosen from among those who have applied to the Royal Almonry for help and will take their places along the choir and nave of the cathedral to receive the alms.

When the Queen arrives, attended by yeomen in colorful Tudor uniforms, she will be greeted by the Bishop of Southwark who will present her with a nosegay of sweet herbs—dating from the time when herbs were thought to ward off the plague.

Similar nosegays are carried by the attending clergy and by four children representing the youngsters who receive educational grants from the Royal Almonry.

A service is held and after the reading of the first lesson the Queen personally makes the first distribution—money in lieu of the clothing and food originally given. Following the ancient traditions, a white purse with green thongs is given to each man and a green purse to each woman. The purses are carried by the yeomen on large silver-gilt salvers.

After the second lesson is read the Queen makes another distribution—money in a red purse with white thongs for the redemption of the gown the Queen is wearing, which in former days was given to an old person on this occasion; and Maundy money—specially minted silver coins totaling the Queen's age in pence in a white purse with red thongs.

The special coins are not spendable as currency but are worth many times their value to collectors.

Clergymen taking part in the ceremony wear towels over their surplices in memory of the foot-washing which was part of the Maundy ceremony in former days. The word Maundy comes from mandatum or the commandment Christ gave his disciples on the day before his crucifixion: "After He had washed the feet of His disciples He said, 'A new commandment I give unto you that ye love one another'."

Maundy Thursday was first observed in Britain in 1368 in the reign of Edward III. The first Queen Elizabeth washed the feet of as many poor people as there were years in her age, using warm water from a silver basin scented with sweet flowers. As a precaution during those unhygienic days, however, the feet had previously been washed three times by an ascending scale of officials.

King James II was the last British sovereign actually to wash the feet of the poor during the Maundy service and in 1685, the year of his accession, it is recorded that he "Wash'd, wip'd and kiss'd the feet of 52 poor men with wonderful humility."

The ceremony lapsed after that and it was not until 1932 that George V revived the tradition by personally distributing the Royal Maundy gifts.